HARVEY A. CARTWRIGHT
ANOKA COUNTY SURVEYS
HENNEPIN COUNTY SURVEYS
MINNEAPOLIS SURVEYS
8410 PALM STREET
SUNSET 8-0079
OWNER

INDUSTRIAL - JUDICIAL
TOPOGRAPHICAL
CITY LOTS - PLATTING

CARTWRIGHT & OLSON

LAND SURVEYORS

REGISTERED UNDER LAWS OF STATE OF MINNESOTA
LICENSED BY ORDINANCE OF CITY OF MINNEAPOLIS

345 PLYMOUTH BUILDING FEDERAL 8-8721

COMBINING THE RECORDS OF
J. E. HILL, CIVIL ENGINEER
ESTABLISHED 1896

C. F. SANDHOFF
CIVIL ENGINEER
ESTABLISHED 1908

JAMES NELSON
SURVEYOR
ESTABLISHED 1922

METROPOLITAN LAND
SURVEYORS, ESTABLISHED 1951

Surveyor's Certificate

Folke R. Victorsen

Invoice 14711
621-67

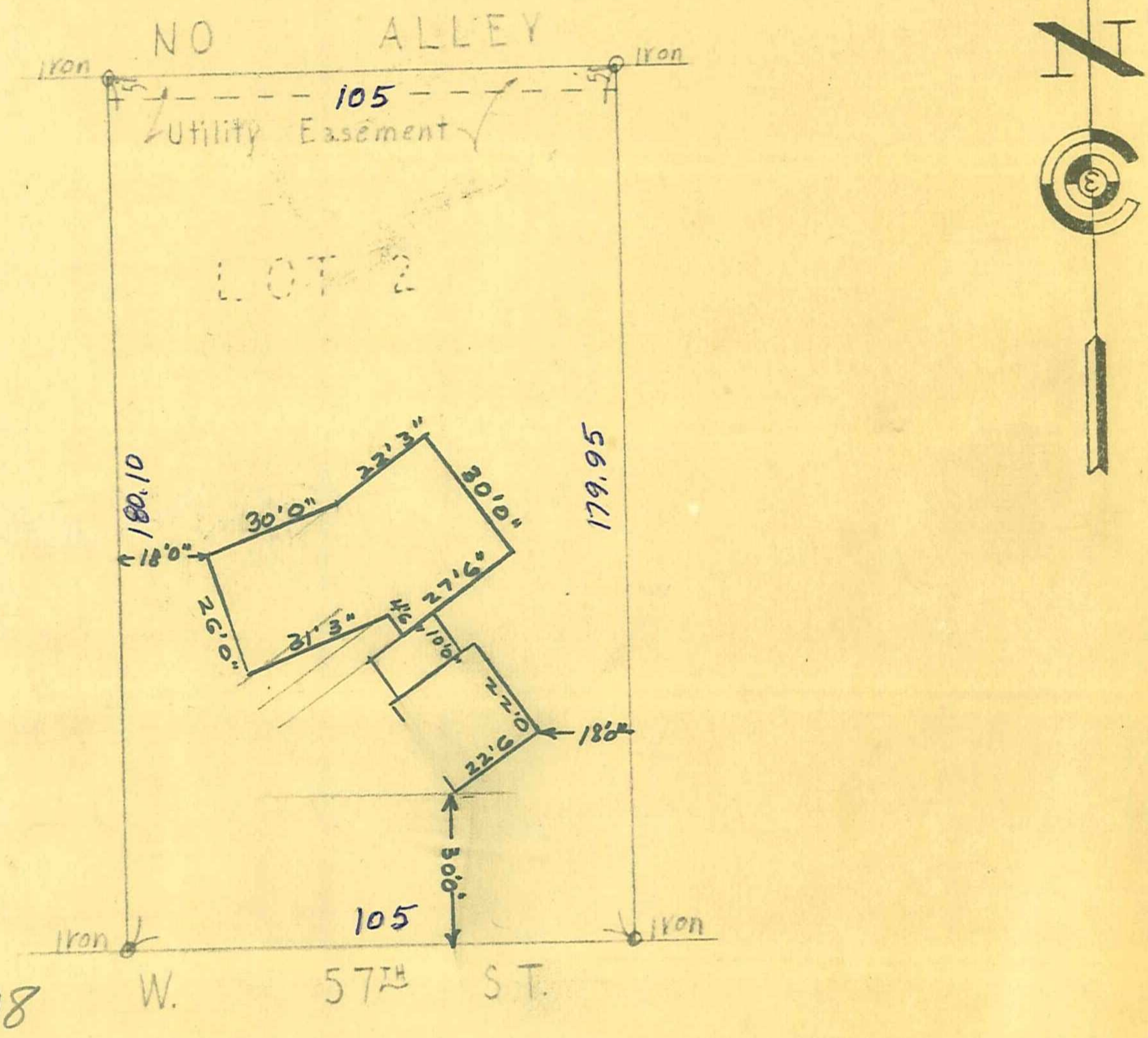

5008

I hereby certify that this is a true and correct plat of a survey of Lot 2, Victorsen's Addition to Normandale Court, Hennepin County, Minnesota, as surveyed by me this 6th day of March, 1956, A. D.

33-117-21-24-0048
5004 Normandale Ct

SIGNED Harvey A. Cartwright
CARTWRIGHT AND OLSON
M.C.H.