BUILDING PLANS
AND SPECIFICATIONS

ESTABLISHED 1926

CITY LOT SURVEYING
PLATTING
FARM SURVEYING

72-52-A

Same as
5120 Benton
$18,500.00

M. J. BERSCHEID

ARCHITECT AND ENGINEER

PHONE DREXEL 4593

3644-22ND AVE. SO.

MINNEAPOLIS 7, MINN.,

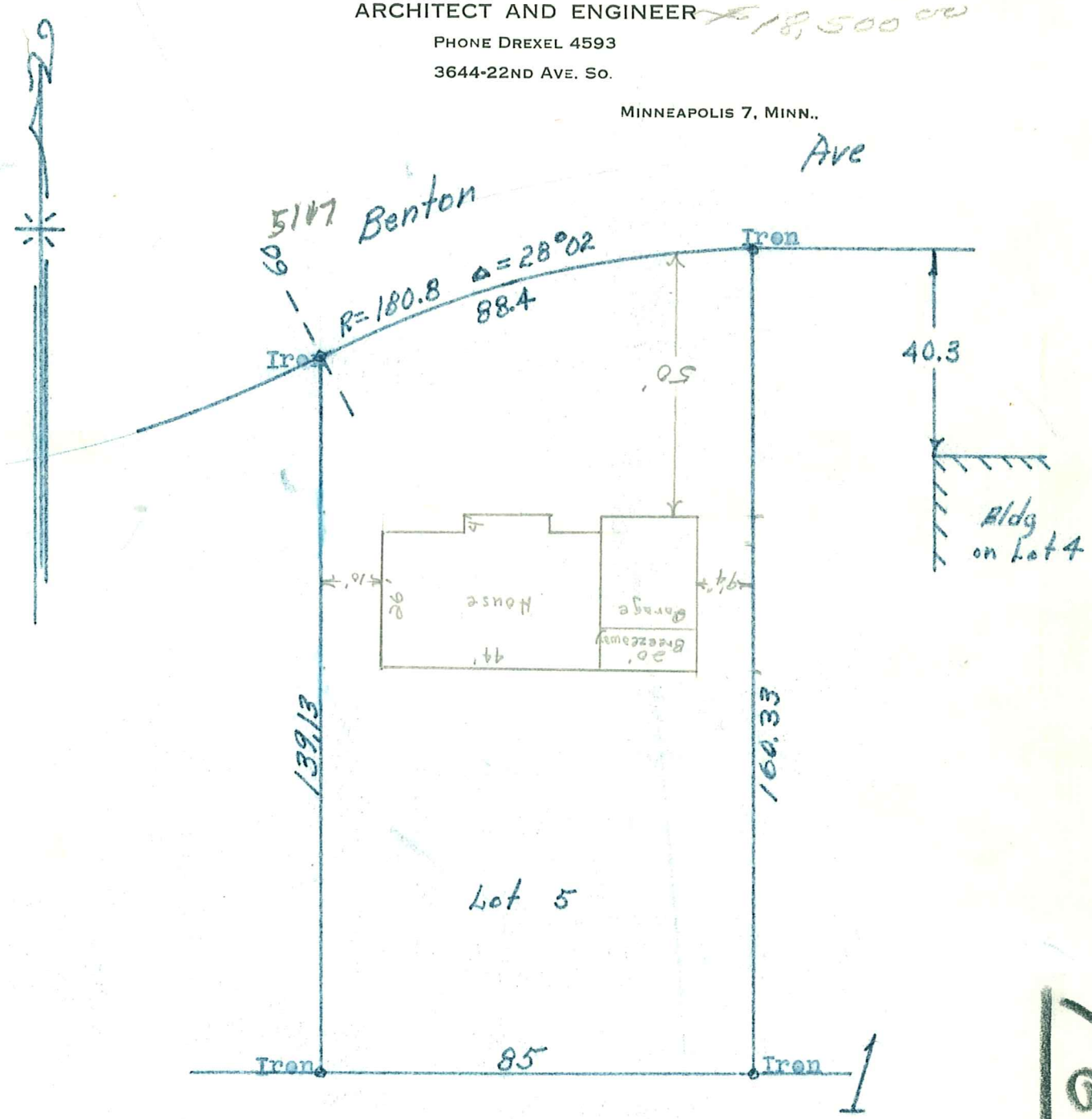

4645

I hereby certify that the above is a true and correct plat of a survey of Lot 5, Block 1, Benton Park, in the village of Edina, as surveyed by me 28th. day of March 1952.

M.J.Berscheid. M.J.B.
Surveyor.

5117 BENTON AVE