611

INDUSTRIAL
BUSINESS
CITY LOTS
TOPOGRAPHIC MAPPING

C. E. COULTER
LAND SURVEYOR

REGISTERED UNDER LAWS OF STATE OF MINNESOTA
LICENSED BY ORDINANCE OF CITY OF MINNEAPOLIS
3439 GARFIELD AVE. SO. LOCUST 0370

PLATTING
FARM SURVEYS
LAKESHORE
JUDICIAL

5407

Surveyor's Certificate

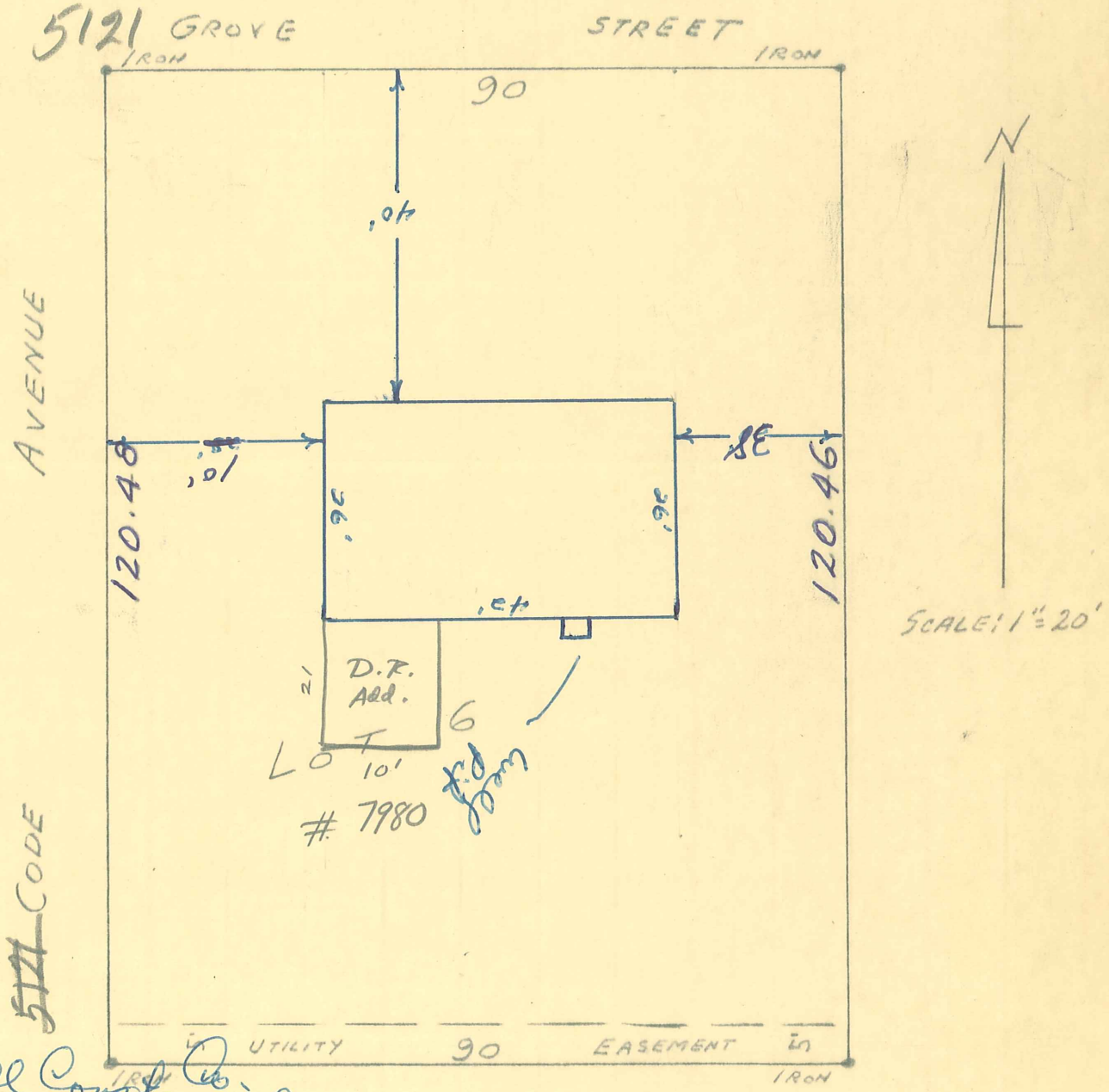

Carroll Const. Co.
John T. Carroll

I hereby certify that the above is a true and correct plat of a survey of:
Lot Six (6), Block One (1), EDINA HEIGHTS, Village of Edina, Minnesota.
As surveyed by me this 25th day of February 1952 A.D.

$16,000.00

Signed C. E. Coulter
Minnesota Registration No. 2584

1933 / 1902 CARROL CONSTR

5121 GROVE ST

INDUSTRIAL
BUSINESS
CITY LOTS
TOPOGRAPHIC MAPPING

C. E. COULTER

LAND SURVEYOR

REGISTERED UNDER LAWS OF STATE OF MINNESOTA
LICENSED BY ORDINANCE OF CITY OF MINNEAPOLIS

3439 GARFIELD AVE. SO. LOCUST 0370

PLATTING
FARM SURVEYS
LAKESHORE
JUDICIAL

5

5207

Surveyor's Certificate

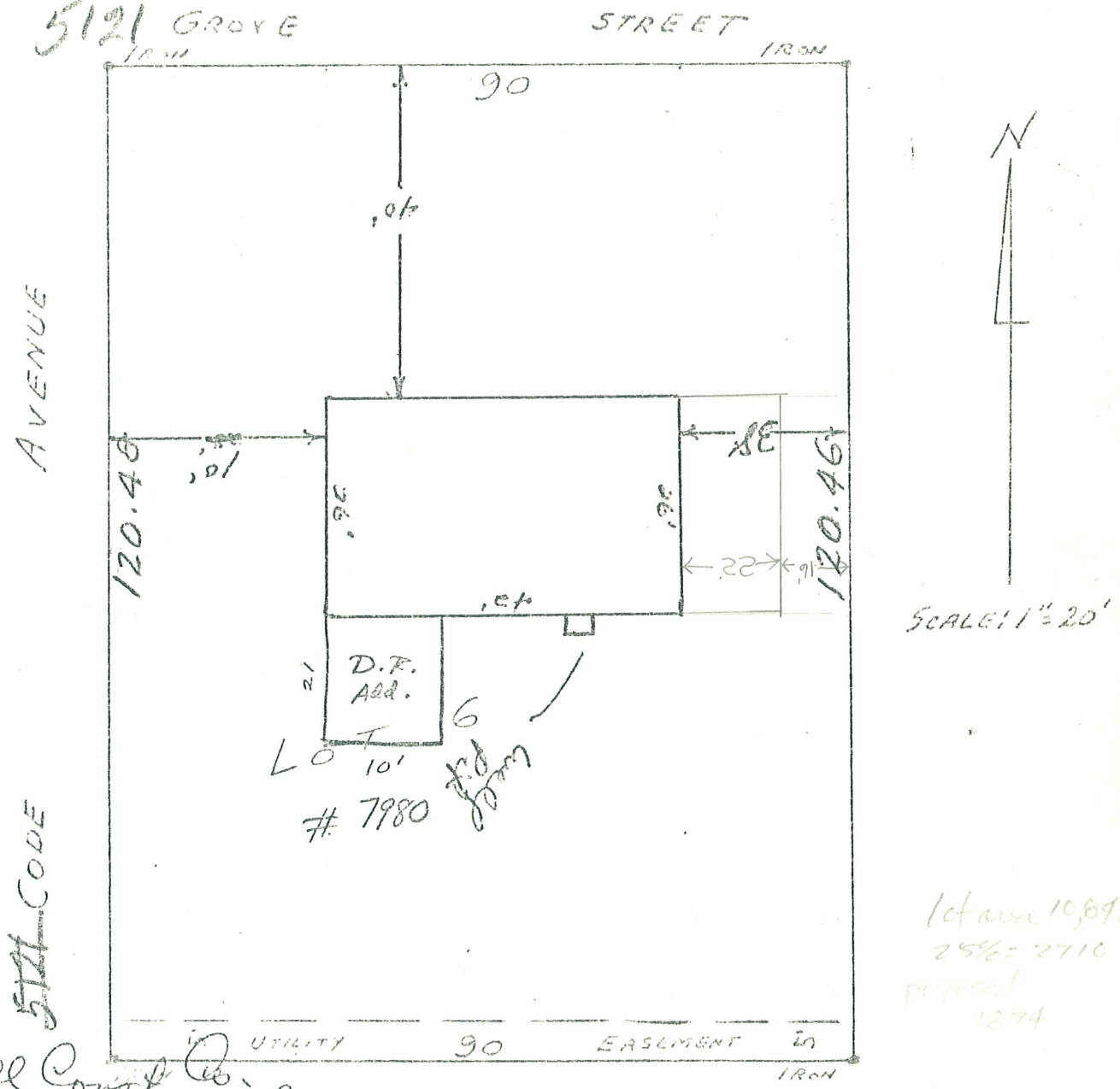

lot area 10,841
25% = 2710
proposed
1874

Carroll Const. Co.
John T. Carroll

I hereby certify that the above is a true and correct plat of a survey of:

Lot Six (6), Block One (1), EDINA HEIGHTS, Village of Edina, Minnesota.

As surveyed by me this 25th day of February 1952 A.D.

$16,000.00

Signed C. E. Coulter
Minnesota Registration No. 2504

1933 - CARROLL CONSTR.
1903

5121 GROVE ST