12-2

INDUSTRIAL
BUSINESS
CITY LOTS
TOPOGRAPHIC MAPPING

C. E. COULTER
LAND SURVEYOR

REGISTERED UNDER LAWS OF STATE OF MINNESOTA
LICENSED BY ORDINANCE OF CITY OF MINNEAPOLIS
3439 GARFIELD AVE. SO. LOCUST 0370

PLATTING
FARM SURVEYS
LAKESHORE
JUDICIAL

4746

Surveyor's Certificate

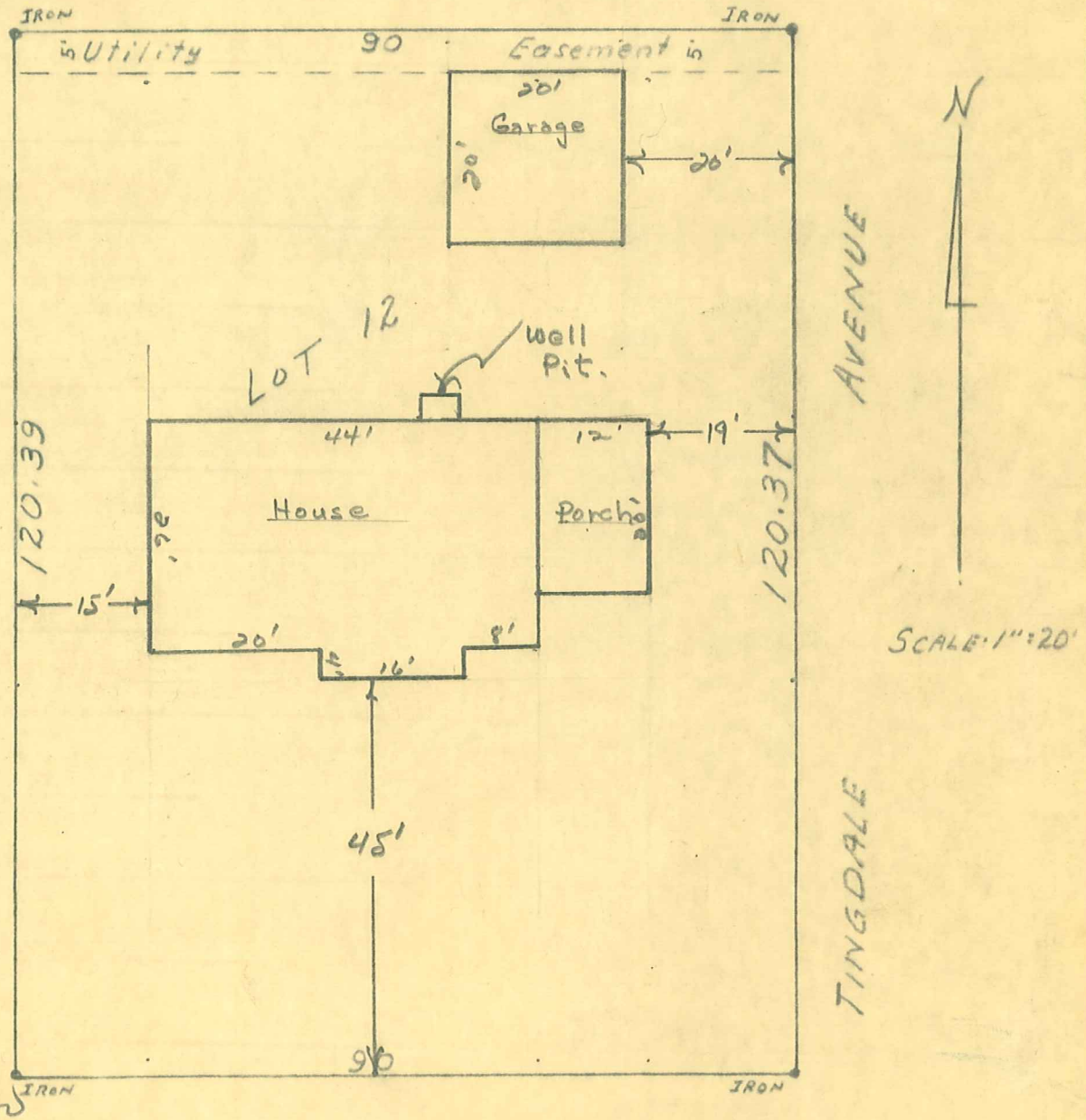

$18,500 5100 BENTON AVENUE

I hereby certify that the above is a true and correct plat of a survey of:

Lot Twelve (12), Block Two (2), EDINA HEIGHTS, Village of Edina, Minnesota.

As surveyed by me this 25th. day of February 1952 A.D.

Carroll Const. Co

Signed C. E. Coulter
Minnesota Registration No. 2584

1933 — CARROL CONSTR.

5100 BENTON AVE