

Egan, Field and Nowak

CIVIL ENGINEERS AND SURVEYORS

SUITE 910
PHOENIX BLDG.

Cor. FOURTH ST. &
MARQUETTE AVE.



PHONE: FILMORE 4689
MINNEAPOLIS, MINN.

NEW ADDRESS
Egan, Field & Nowak
129 WEST LAKE STREET
MINNEAPOLIS 8, MINNESOTA
TELEPHONE GIBSON 1775

CERTIFICATE OF SURVEY

For Boran Builders

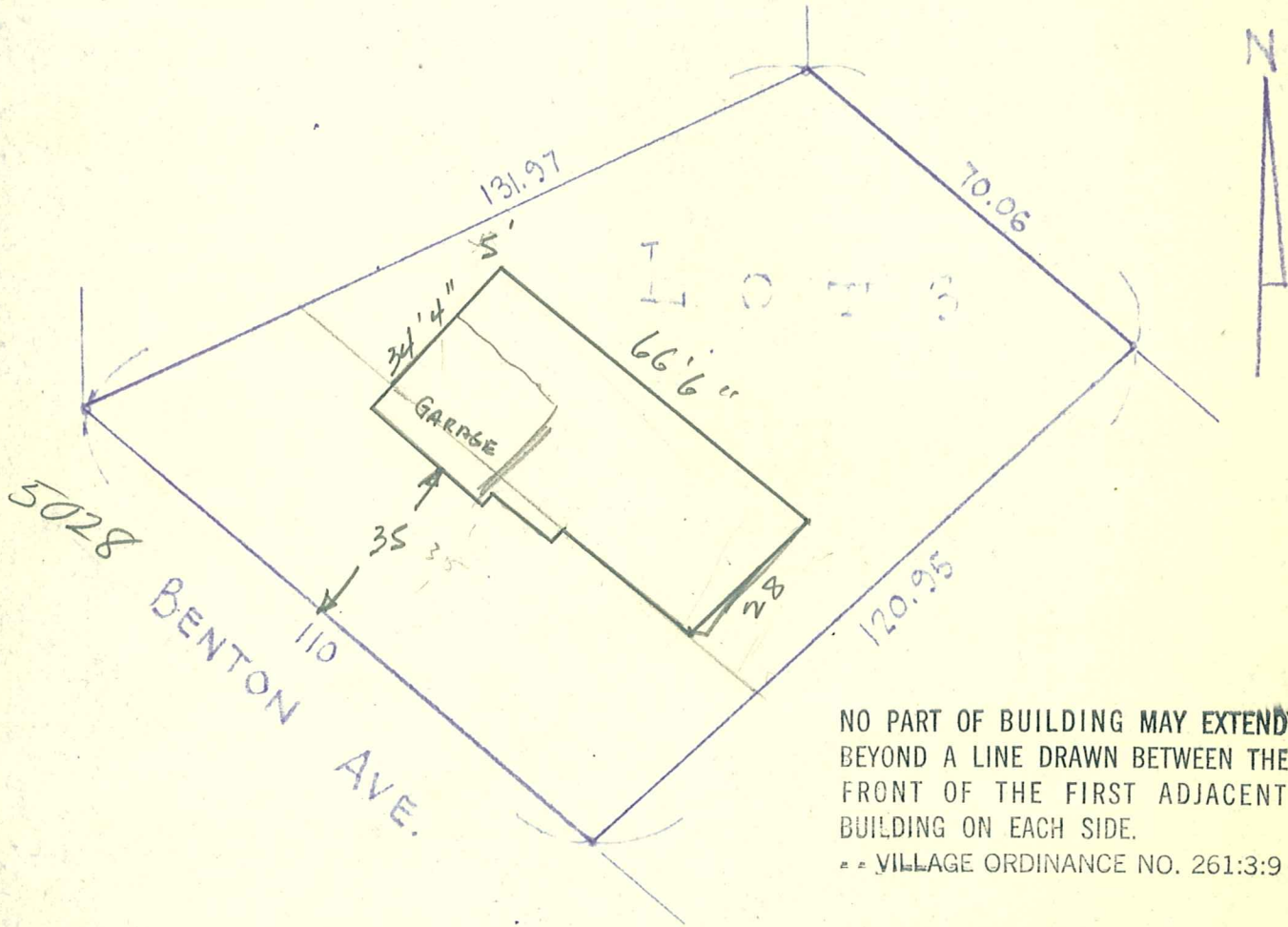

NO PART OF BUILDING MAY EXTEND
BEYOND A LINE DRAWN BETWEEN THE
FRONT OF THE FIRST ADJACENT
BUILDING ON EACH SIDE.
= VILLAGE ORDINANCE NO. 261:3:9

WE HEREBY CERTIFY THAT THIS IS A TRUE AND CORRECT PLAT OF A SURVEY OF:
LOT 3, BLOCK 2, EDINA RIDGE.
AS SURVEYED BY US THIS 10TH DAY OF APRIL, 1956.

SCALE: 1"=30'

EGAN, FIELD & NOWAK
SURVEYORS

BY

H. Hopstrand per [signature]