

Egan, Field and Nowak

CIVIL ENGINEERS AND SURVEYORS

SUITE 910
PHOENIX BLDG.



Cor. FOURTH ST. &
MARQUETTE AVE.

PHONE: FILMORE 4689
MINNEAPOLIS, MINN.

NEW ADDRESS
Egan, Field & Nowak
129 WEST LANE STREET
MINNEAPOLIS 3, MINNESOTA
TELEPHONE GIBSON 1775

CERTIFICATE OF SURVEY

For BORAN BUILDERS

EAST VIEW

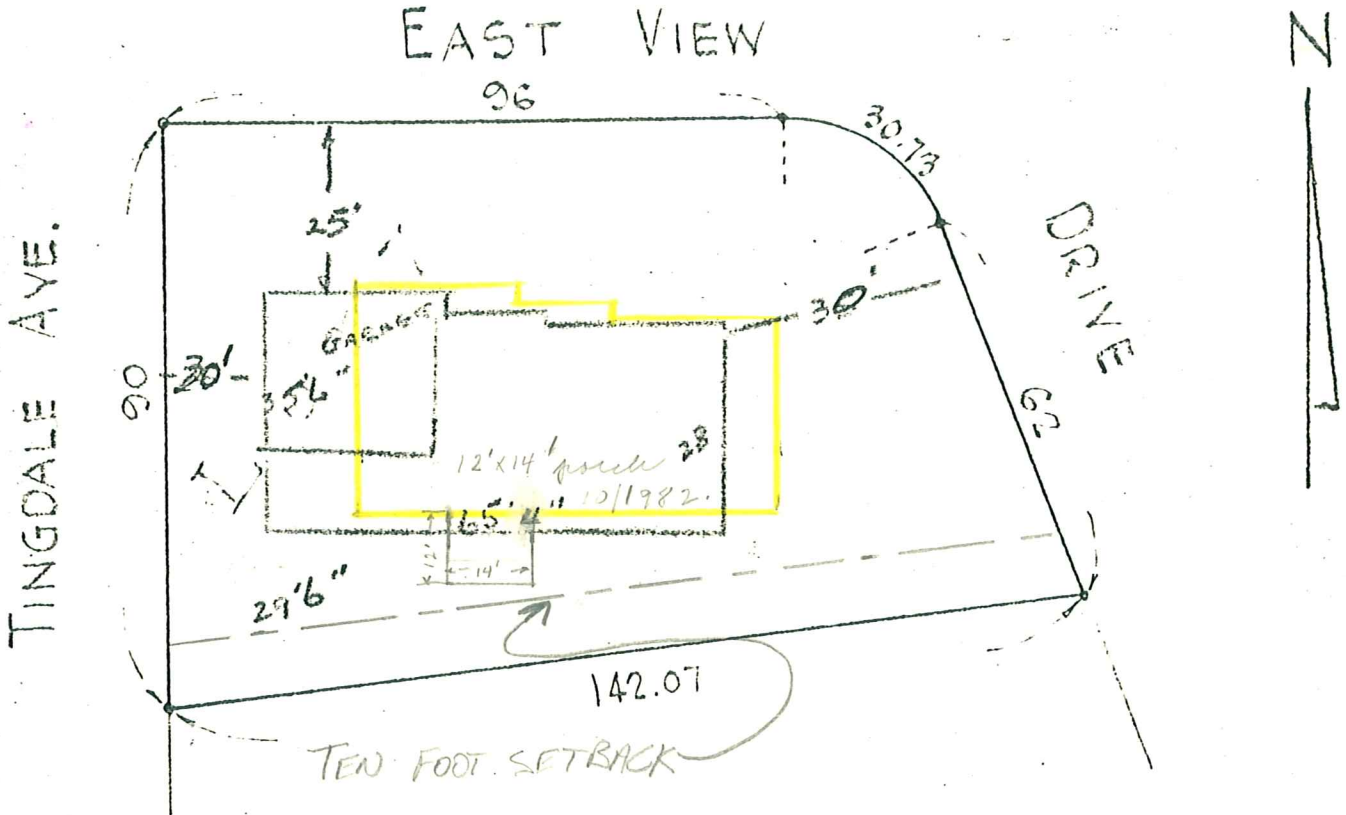

WE HEREBY CERTIFY THAT THIS IS A TRUE AND CORRECT PLAT OF A SURVEY OF:

LOT 7, BLOCK 2, EDINA RIDGE.

AS SURVEYED BY US THIS 10TH DAY OF APRIL, 1956.

EGAN, FIELD & NOWAK
SURVEYORS

BY H. J. [Signature]

SCALE: 1" = 30'

YELLOW OUTLINE SHOWS WHERE WE THINK THE HOUSE IS
BASED UPON FIELD MEASUREMENTS

LOWELL SHOULD DRAW PROPOSED PORCH TO SCALE ON THIS
SURVEY. PORCH CANT ENCROACH INTO 10' SETBACK.
HE SHOULD THEN COMPLETE THE ATTACHED
BUILDING PERMIT APPL. AND SUBMIT IT AND
TWO SETS OF THE CONST. PLANS TO
THE BUILDING DEPT. FOR A PERMIT

ASK FOR ME IF THERE ARE PROBLEMS

GORDON HUGHES

Egan, Field and Nowak

CIVIL ENGINEERS AND SURVEYORS

SUITE 910
PHOENIX BLDG.



Cor. FOURTH ST. &
MARQUETTE AVE.

PHONE: FILMORE 4689
MINNEAPOLIS, MINN.

NEW ADDRESS
Egan, Field & Nowak
129 WEST LAKE STREET
MINNEAPOLIS 3, MINNESOTA
TELEPHONE GIBSON 1775

CERTIFICATE OF SURVEY

For BORAN BUILDERS

EAST VIEW

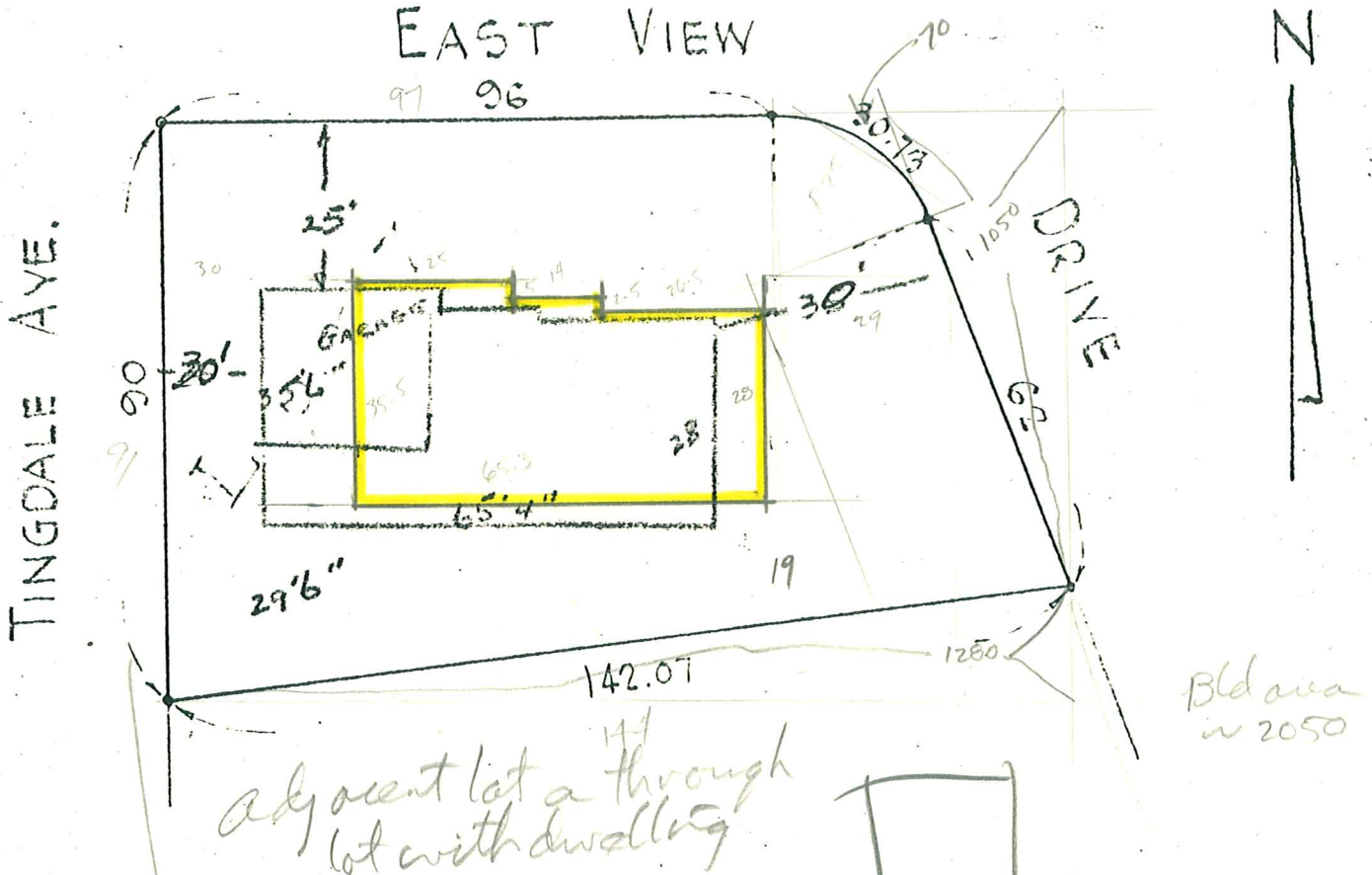

WE HEREBY CERTIFY THAT THIS IS A TRUE AND CORRECT PLAT OF A SURVEY OF:

Facing East.
LOT 7, BLOCK 2, EDINA RIDGE.

AS SURVEYED BY US THIS 10TH DAY OF APRIL, 1956.

Lot area = approx 10,470
25% = 2617.5

EGAN, FIELD & NOWAK
SURVEYORS

BY H. J. Anderson

SCALE: 1" = 30'