

# CERTIFICATE OF SURVEY

10015

5025 GROVE STREET

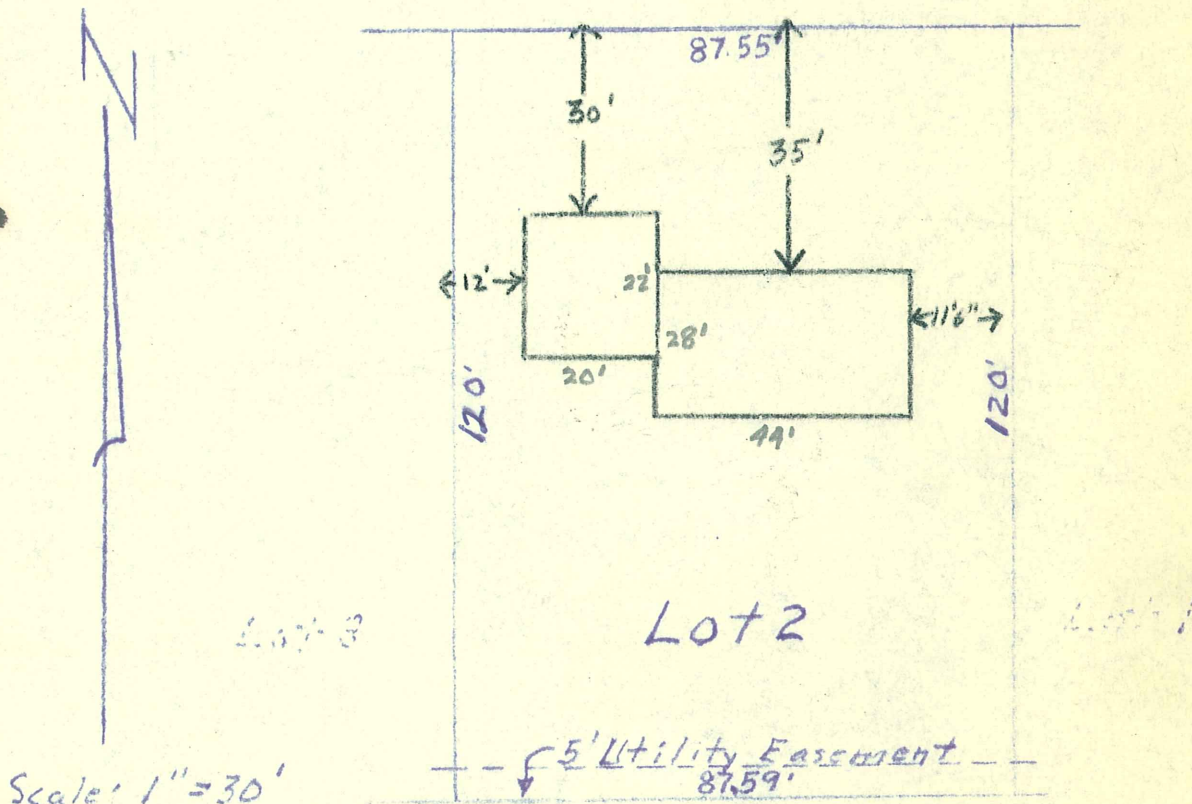

I hereby certify that this is a true and correct representation of a survey of the boundaries of Lot 2 Block 1 " Code Avenue Addition" Village of Edina, Minn. and of the Location of all buildings, thereon, and all visible encroachments, if any from or on said land, as surveyed by me this 6th Day of Nov. 1958

**APPROVED**

*Ken Keedwell*

BUILDING INSPECTOR  
VILLAGE OF EDINA

NO PART OF BUILDING MAY BE  
 BEYOND A LINE DRAWN BEHIND  
 FRONT OF THE FIRST ADJACENT  
 BUILDING ON EACH SIDE.

-- VILLAGE ORDINANCE NO. 261:3:9

*John E. Cardarelle*

JOHN E. CARDARELLE

STATE REG. NO 566

5205 GROVE ST