

CERTIFICATE OF SURVEY

Survey For: Harold Swanson

File No. 4239 Book 250 Page 61

12898

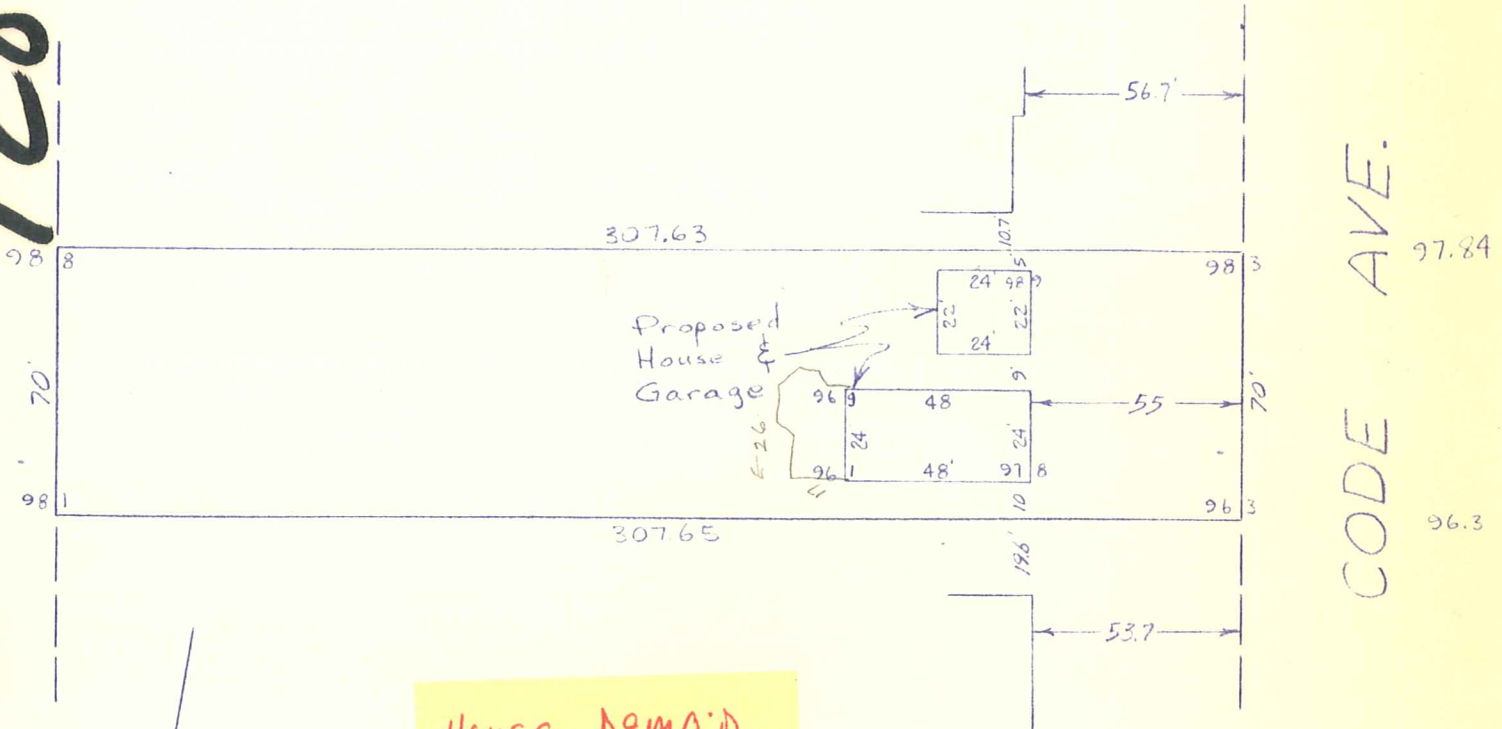

HOUSE DEMO'D
2005

The North 1/2 of lot 4 and the South 16.83 feet of lot 3, Block 1 Code's Highview Park.

Scale
1" = 50'

I hereby certify that this is a true and correct representation of a survey of the boundaries of the above described parcel of land Hennepin County, Minnesota and of the location of all buildings thereon, and all visible encroachments, if any, from or on said land. Surveyed by me this 1st day of June, 1964.

[Signature]

5812 CODE AVE

CARDARELLE & ASSOCIATES, INC.
STATE REG. NO. 6508