

CERTIFICATE OF SURVEY

Codes Highview

1" = 30'

8582

5205 Benton Ave.

Ave.

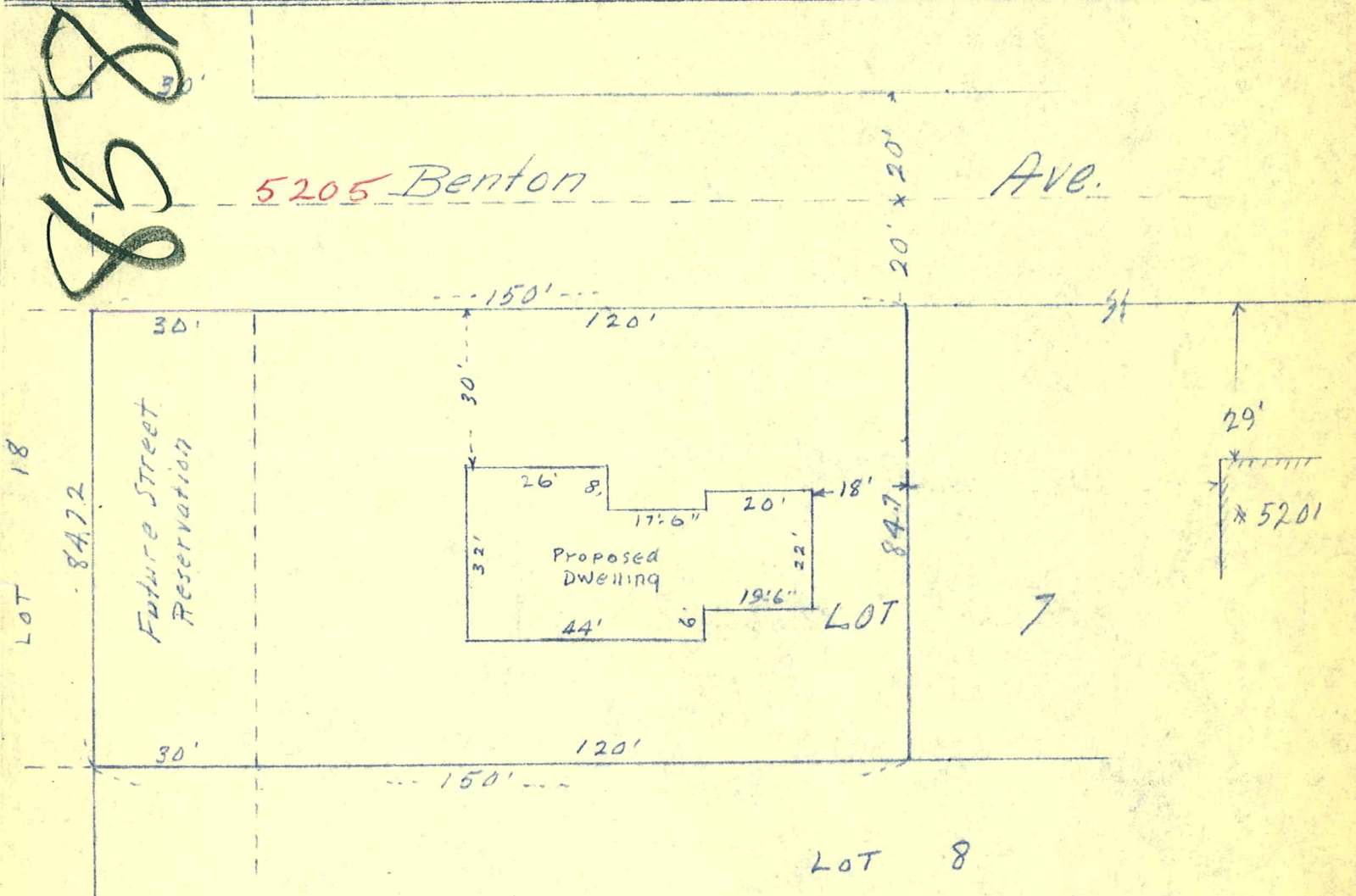

This is a true and correct representation of a survey of the boundaries of the land herein described. It does not purport to show improvements or encroachments, if any. It also shows the location of a proposed building but no stakes have been set for such location. Described as follows: The Westerly 150 feet of Lot 7 Block 1, Codes Highview Park, Village of Edina, Minnesota, subject to an easement for a future roadway over the Westerly 30 feet thereof. Dated this 17th day of September, 1957.

Scale: 1" = 30'

John E. Cardarelle
JOHN E. CARDARELLE

5205 BENTON AVE STATE REG. NO 566