

**Clyde H. Parker** Registered Land Surveyor and Professional Engineer

Phone SO 1-7252

10405  
Portland Ave. So.  
Minneapolis, Minn.

○ denotes iron monument

Scale 1 inch 50 feet

### PLAT OF SURVEY

N PROPERTY OF Mr. Harry Tickner 6524 Irving Ave. So.

Described as follows: LOT 14

BLOCK 1

CODES HIGHVIEW PARK ADDITION

Hennepin County, Minn.

HOUSE MOVED  
JULY 2008

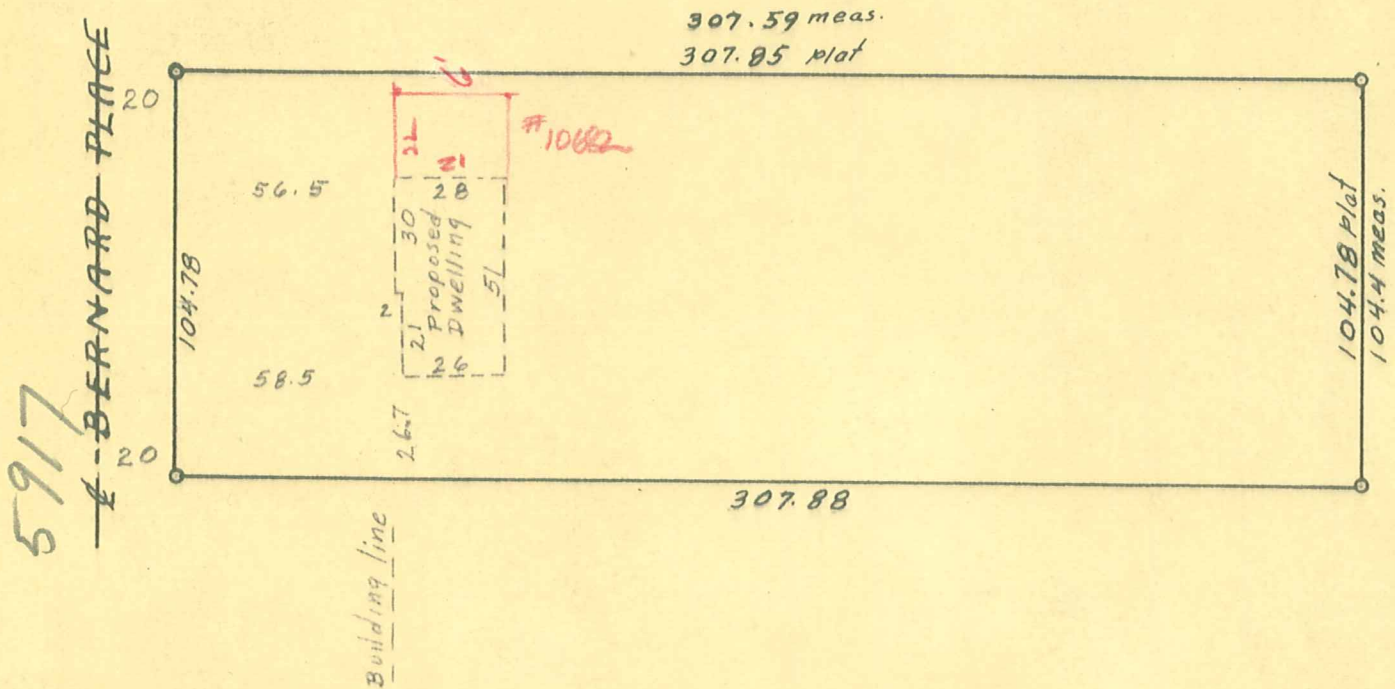

#### CERTIFICATE OF SURVEY

I hereby certify that on May 27 1958 I surveyed the property described above and that the above plat is a correct representation of said survey.

State Reg. No. 2055

*Clyde H Parker*

5917 BERNARD PL