

Failure to install the Construction Exit before disturbing the site soils and/or failure to maintain the Construction Exit will result in enforcement action by the City.

# HY-LAND SURVEYING, P.A.

## LAND SURVEYORS

11947 Idaho Avenue N.  
Champlin, Minnesota 55316  
(763) 323-1300

### Surveyors Certificate

BENCHMARK:  
SOUTHEAST  
PLACE AND  
ELEVATION:

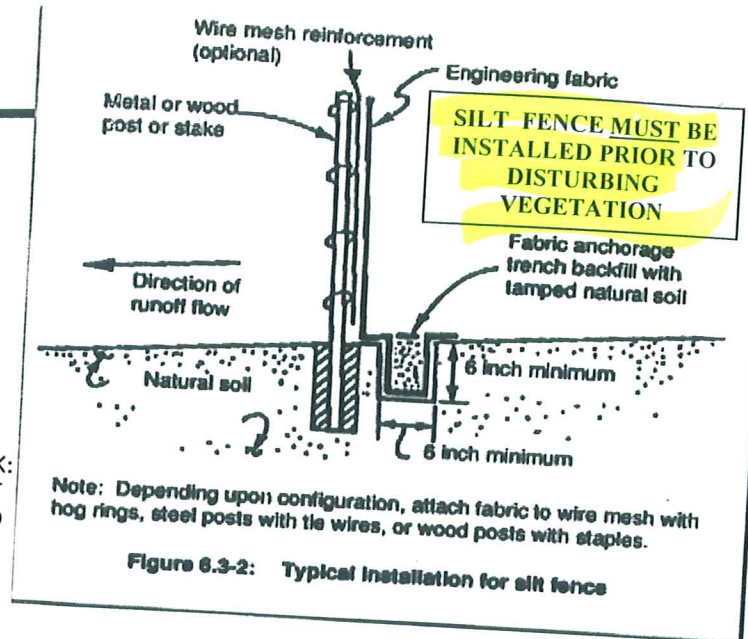

CALL FOR INSPECTIONS @ 952 826 0372  
with PERMIT NUMBER and ADDRESS

- Silt Fence and Construction Entrance
- Footing
- Foundation Wall Reinforcing
- Foundation Pre-backfill
- Framing and Sheathing
- Insulation
- Lath
- Drywall
- Masonry Fireplace
- Final

BERNARD PLACE

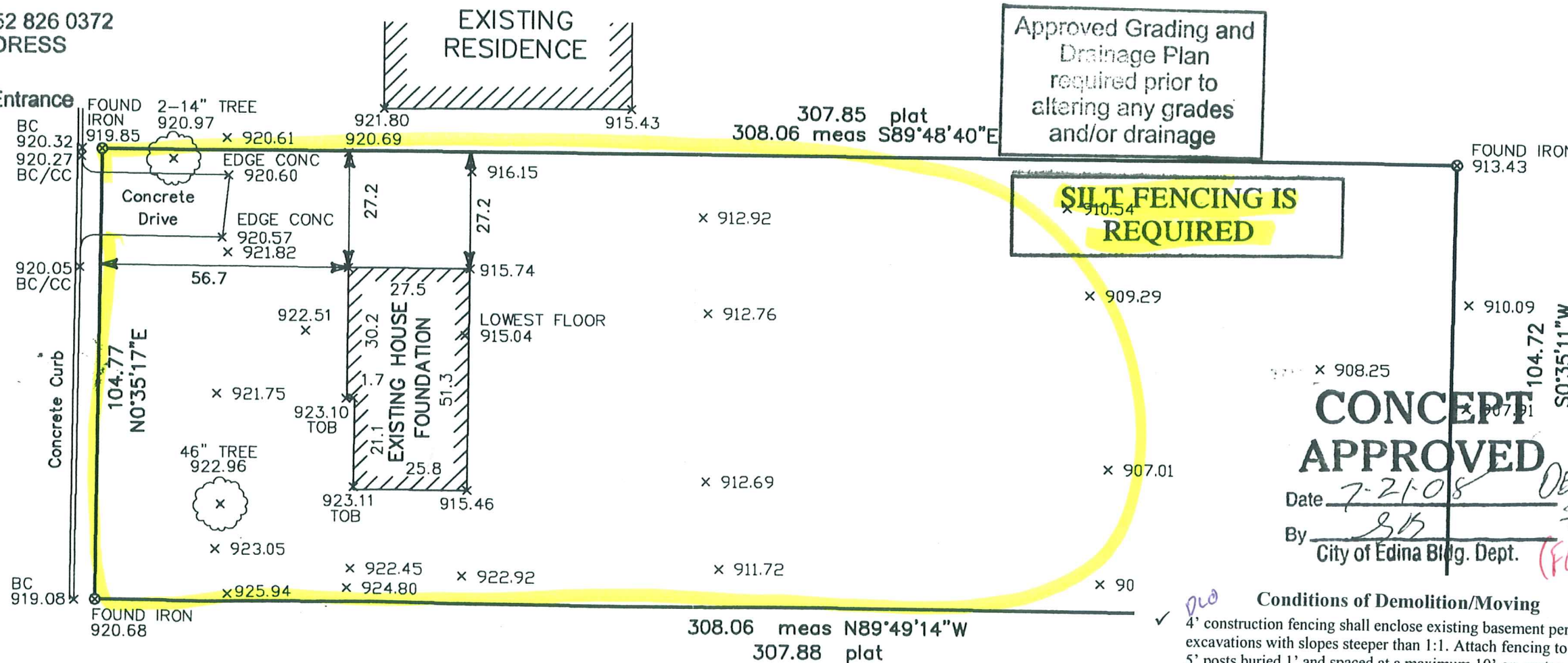

Approved Grading and  
Drainage Plan  
required prior to  
altering any grades  
and/or drainage

**SILT FENCING IS  
REQUIRED**

**CONCEPT  
APPROVED**  
Date 7-21-08 *DEMO ONLY*  
By SB #89721  
City of Edina Bldg. Dept. *(FOUNDATION)*

- Conditions of Demolition/Moving**
- ✓ 4' construction fencing shall enclose existing basement perimeter and excavations with slopes steeper than 1:1. Attach fencing to minimum 5' posts buried 1' and spaced at a maximum 10' on center.
  - ✓ Enclose stockpiled soils with properly installed silt fencing.
  - ✓ Property must be restored within sixty (60) days of building demolition/move – utilities abandoned at the property line with a permit, foundation demolished with a separate permit, debris removed, demolition excavation filled to match adjacent grade and seed or sod placed and maintained at disturbed areas OR a permit must be issued for a new structure within sixty (60) days of the building demolition/move.

Signed: Milton E. Hyland  
Milton E. Hyland, Minn. Reg. No. 20262

**WARNING**

Confirm property may be  
redeveloped prior to demolition  
*[Signature]*  
A demolition permit provides no  
assurance of permitted future uses

5917 BERNARD PLACE # 89721  
DEMO ONLY

The only easements shown are from plats of record of information provided by client.  
I hereby certify that this survey was prepared by me or under my direct supervision, and that I am a duly Registered Land Surveyor under the laws of the State of Minnesota.  
Surveyed by us this 10th day of July, 20 08

LOT 14, BLOCK 1, CODES HIGHVIEW PARK