

SCALE: 1" = 100'

ROBERT A. BUSCH

Land Surveyor

REGISTERED UNDER LAWS OF STATE OF MINNESOTA

PHONE 724-6308

2821 30TH AVE. SO. MINNEAPOLIS, MINN. 55406

Surveyor's Certificate

CODE AVE

TOPOGRAPHICAL
PLATTING



□ Indicates wood stake

● Indicates iron pipe

TOP OF M.H.
ASS. EL. 100.0

APPROVED
5-16-67

C. J. Meser
BUILDING INSPECTOR
VILLAGE OF EDINA

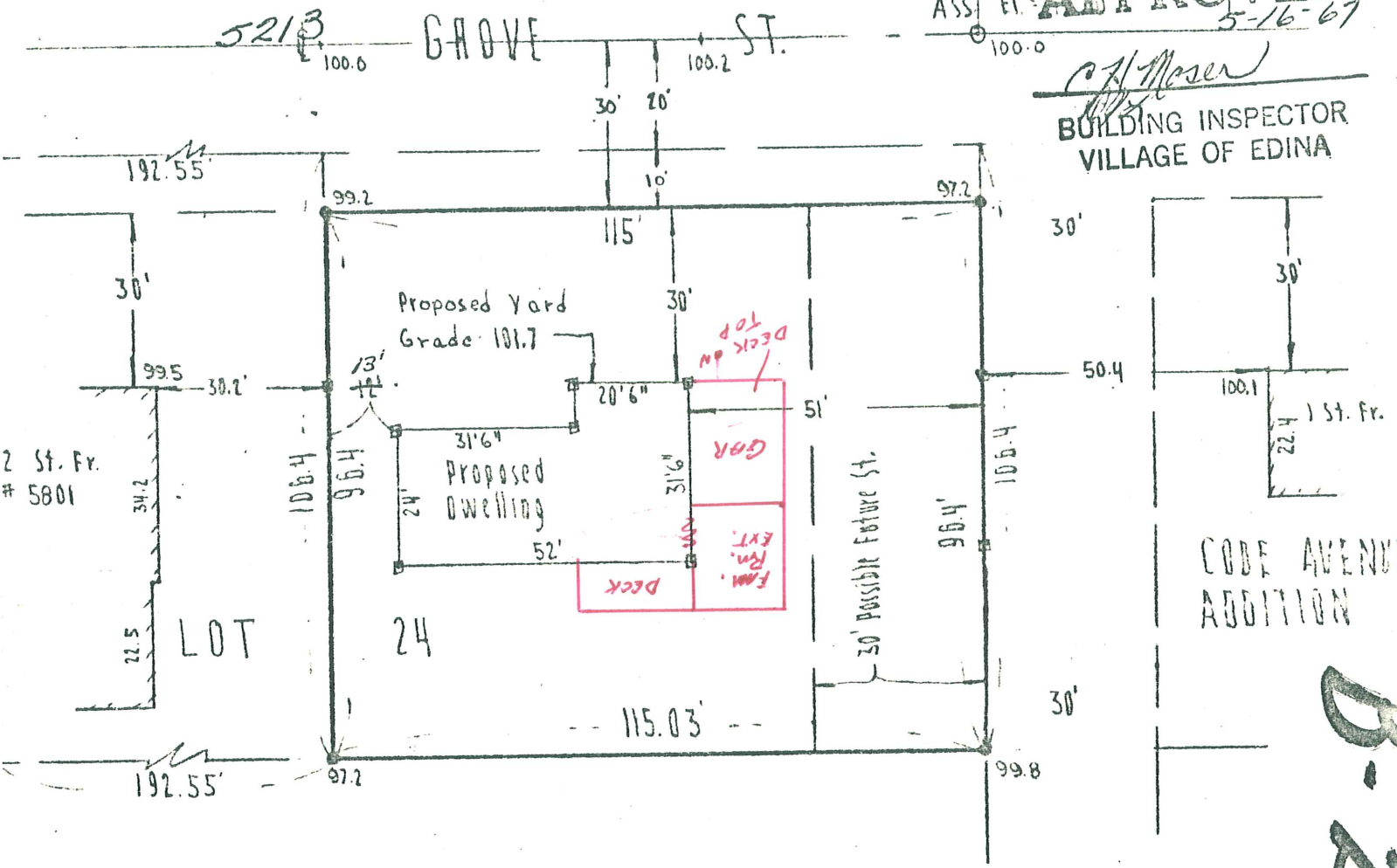

I hereby certify that this is a true and correct representation of a survey of the boundaries of;

All that part of Lot 24, Block 1, CODES HIGHVIEW PARK, lying east of the westerly 192.55 feet, Hennepin County, Minn. Subject to street over the North 10 feet thereof.

Survey shows the location of all buildings, if any, thereon and all visible encroachments, if any, from or on said lot. Also shows the location of a proposed dwelling.

As surveyed by me this 4th day of May 1967 A.D.

SIGNED *Robert A. Busch*
MINNESOTA REGISTRATION No. 7089

#P-660
08-7-1981

Survey for Lowell McCalla, Sec. 33, T. 117, R. 21

RECEIVED MAY 12 1967

5213 GROVE ST

B-206