

LIMITATIONS & NOTES:

1. Showing the length and direction of boundary lines of the above legal description. The scope of our services does not include determining what you own, which is a legal matter. Please check the legal description with your records or consult with competent legal counsel, if necessary, to make sure that it is correct, and that any matters of record, such as easements, that you wish shown on the survey, have been shown.
2. Showing the location of existing improvements we deemed important.
3. Setting new monuments or verifying old monuments to mark the corners of the property.
4. Showing elevations on the site at selected locations to give some indication of the topography of the site. The elevations shown relate only to the benchmark provided on this survey. Use that benchmark and check at least one other feature shown on the map when determining other elevations for use on this site.



STANDARD SYMBOLS & CONVENTIONS:

Ø" Denotes 1/2" ID pipe with plastic plug bearing State License Number 9235, set, unless otherwise noted.

I hereby certify that this plan, specification, report or survey was prepared by me or under my direct supervision and that I am a licensed Professional Engineer and Professional Surveyor under the laws of the State of Minnesota.

James H. Parker
James H. Parker P.E. & P.S. No. 9235

LEGEND

- - - - - Denotes existing contour line
-  Denotes proposed contour line
-  Denotes proposed direction of storm water flow

GRAPHIC SCALE
(IN FEET)

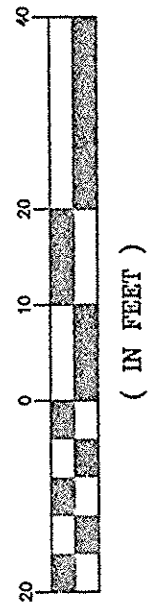

5800 Bernard Pl.
87787

BUILDING DEPARTMENT
JUL 2 8 2008
CITY OF MINN.

OFFICE COPY

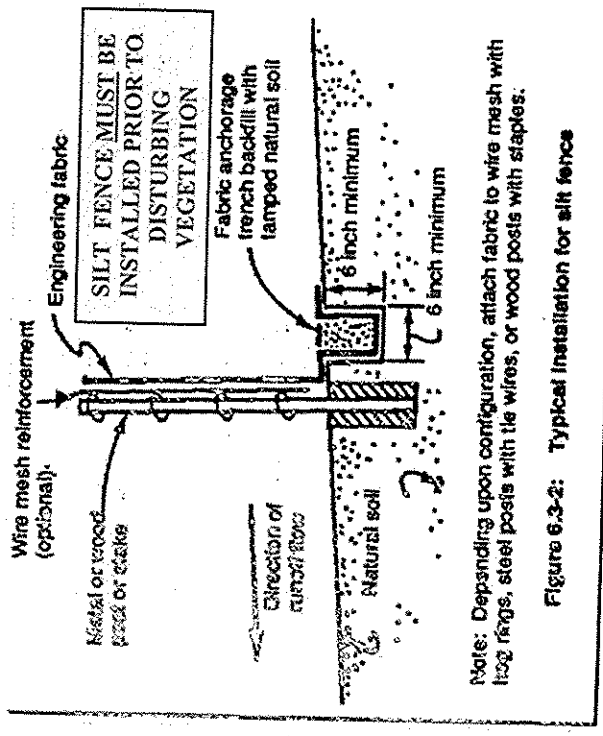

Grove Street

Street

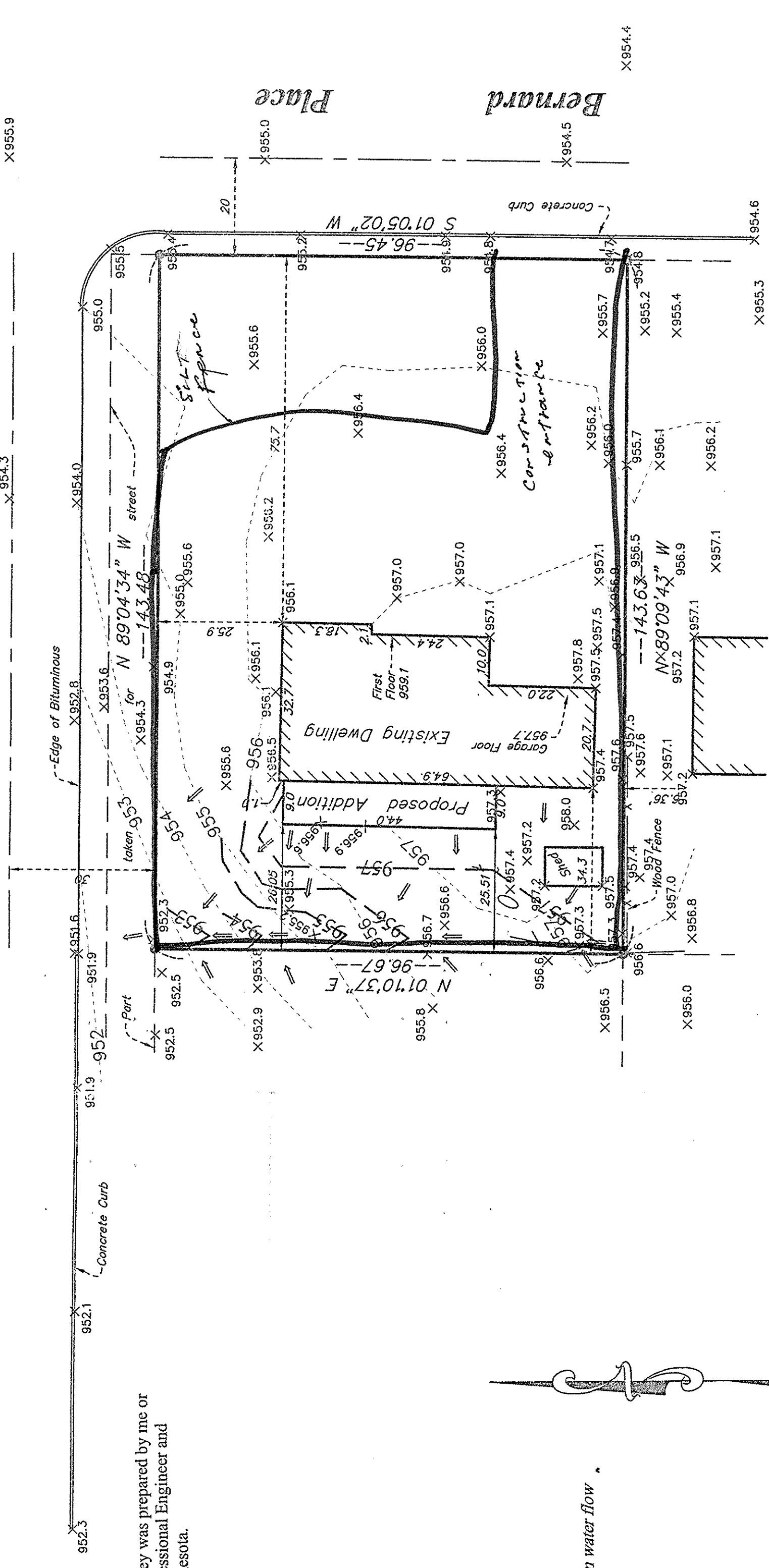

5800 Bernard Pl. Draw. No. 080298