

CALVIN H. HEDLUND

Land Surveyor

Civil Engineer

8901 Lyndale Ave. So.

Bloomington 20, Minn.

TU 1-2661

# Surveyor's Certificate

SURVEY FOR: **GEORGE R. BUTLER CONSTRUCTION CO.**  
DESCRIBED AS: Lot 5, Block 2, Codes Highview Park., Village of Edina,  
Hennepin County, Minnesota.

JOB NO. \_\_\_\_\_

1" = 30'

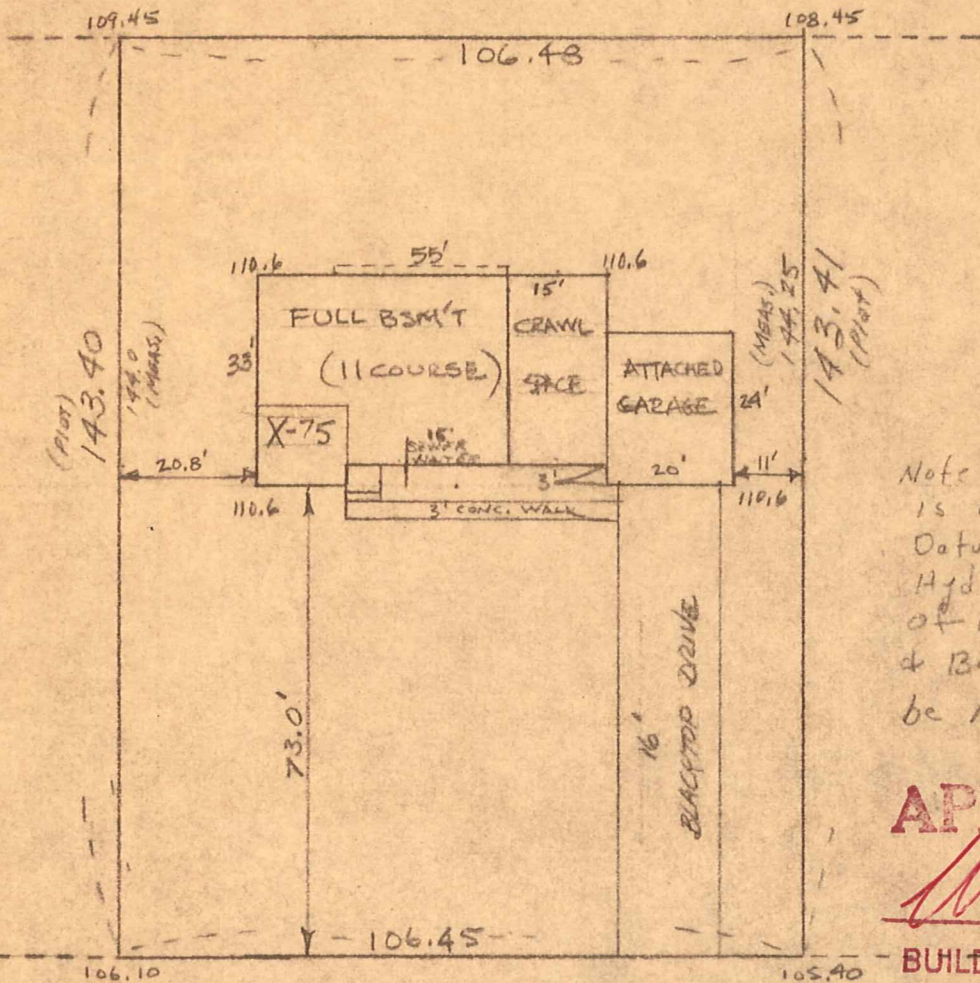

Note: Elevation data is based on assumed Datum with top of Hyd at S.E. corner of Bernard place & Benton Ave to be 100.00

**APPROVED**  
*[Signature]*

**BUILDING INSPECTOR  
VILLAGE OF EDINA**

**5816 5816**  
X 102.70 **BERNARD PLACE** X 104.14

**CERTIFICATE OF SURVEY**

I hereby certify that on 1/18/71 and that the above plat is a correct representation of said survey.

I surveyed the property described above and that the above plat is a correct representation of said survey.

**F-33**

*[Signature]*  
Calvin H. Hedlund, Minn. Reg. No. 5942

RECEIVED FEB 2 1971