

# JAMES M. HALVERSON

*Land Surveyor*

REGISTERED UNDER LAWS OF STATE OF MINNESOTA  
PHONE PARKWAY 4-6308  
2821 30TH AVE. SO. MINNEAPOLIS 6, MINN.

## SURVEYOR'S CERTIFICATE

LOT 9

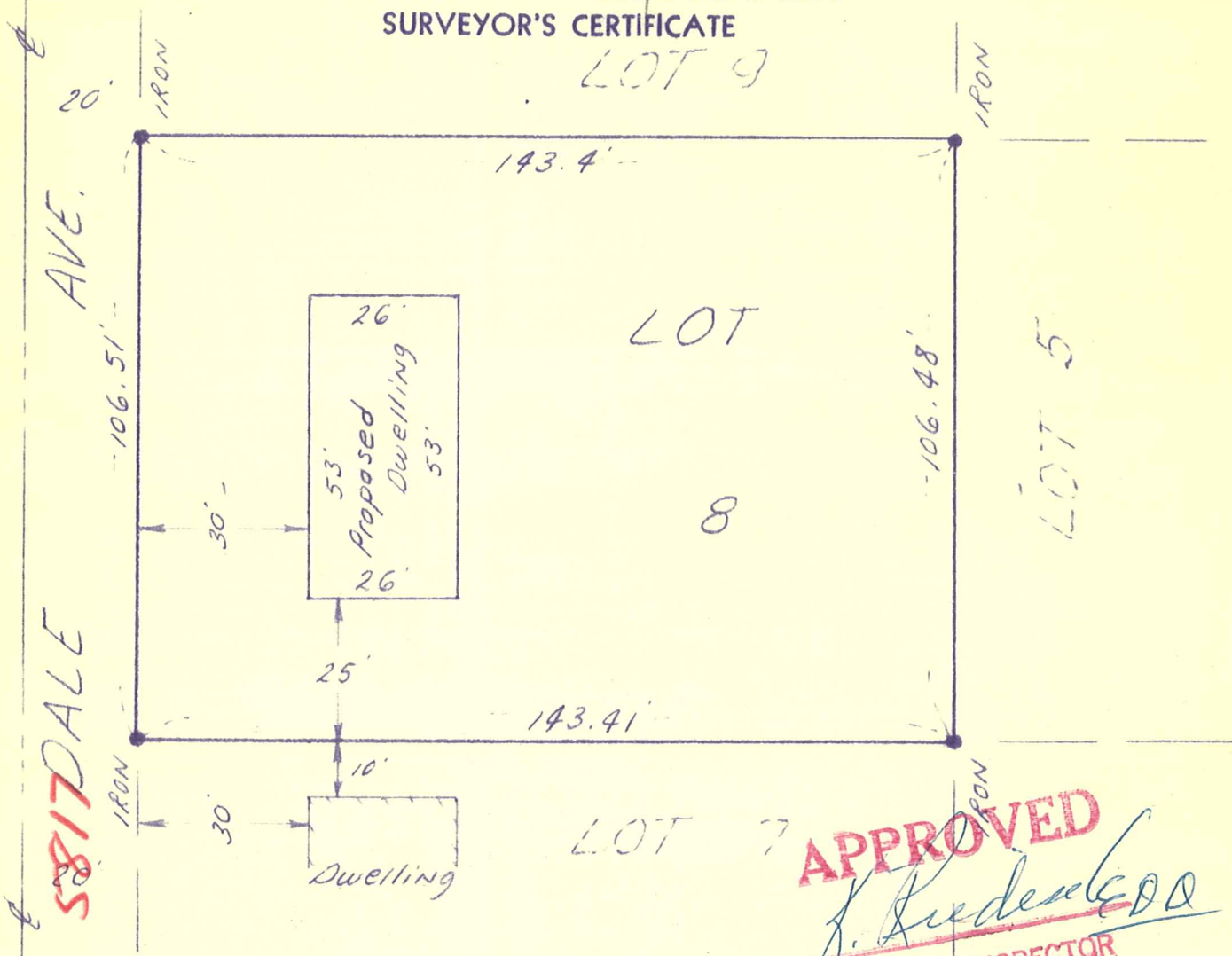

**APPROVED**  
*J. Kuderska*  
**BUILDING INSPECTOR**  
**VILLAGE OF EDINA**

I hereby certify that this is a true and correct representation of a survey of the boundaries of :

Lot eight (8), Block two (2), Codes Highview Park, Hennepin County, Minnesota. And of the location of all buildings, thereon, and all visible encroachments, if any, from or on said land. It also shows the location of a proposed dwelling.

As surveyed by me this 2nd. day of March 1960.

SIGNED James M. Halverson  
MINNESOTA REGISTRATION No. 3813

Joe Haveland 33, 117.21.

5817 DALE AVE