

JAMES M. HALVERSON

Land Surveyor

REGISTERED UNDER LAWS OF STATE OF MINNESOTA
PHONE PARKWAY 4-6308
2821 30TH AVE. SO. MINNEAPOLIS 6, MINN.

SURVEYOR'S CERTIFICATE

LOT 9

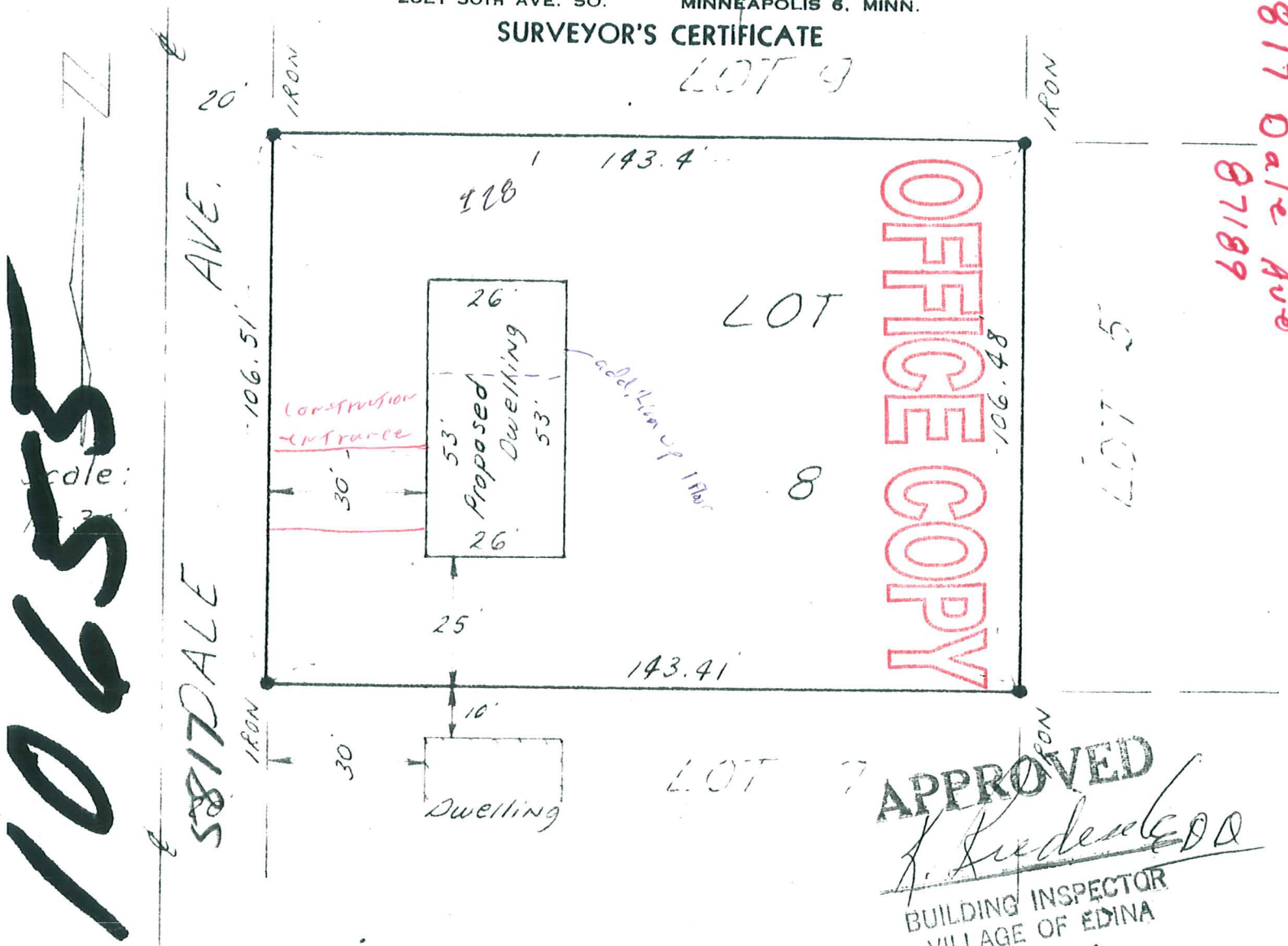

10655
Scale: 1" = 20'

5817 Dale Ave
87189

APPROVED
J. Rudenka
BUILDING INSPECTOR
VILLAGE OF EDINA

I hereby certify that this is a true and correct representation of a survey of the boundaries of :

Lot eight (8), Block two (2), Codes Highview Park, Hennepin County, Minnesota. And of the location of all buildings, thereon, and all visible encroachments, if any, from or on said land. It also shows the location of a proposed dwelling.

As surveyed by me this 2nd. day of March 1960.

SIGNED James M. Halverson
MINNESOTA REGISTRATION No. 3813

03-19-2008

5817 DALE AVE

See Halverson 33, 112, 21.