

ADVANCE SURVEYING & ENGINEERING CO.

5300 S. Hwy. No. 101 Minnetonka, MN 55345. Phone (612) 474 7964 Fax (612) 474 8267

SURVEY FOR: TOM EVANS

SURVEYED: July, 1999

DRAFTED: July 30, 1999

LEGAL DESCRIPTION:

The West 130 feet of Lot 10, Block 2, "Codes Highview Park", Hennepin County, Minnesota.

SCOPE OF WORK:

1. Showing the length and direction of boundary lines of the above legal description. The scope of our services does not include determining what you own, which is a legal matter. Please check the legal description with your records or consult with competent legal counsel, if necessary, to make sure that it is correct, and that any matters of record, such as easements, that you wish shown on the survey, have been shown.
2. Showing the location of existing improvements we deemed important.
3. Setting new monuments or verifying old monuments to mark the corners of the property.
4. While we show proposed improvements to your property, we are not as familiar with your plans as you are nor are we as familiar with the requirements of governmental agencies as their employees are. We suggest that you review the survey to confirm that the proposals are what you intend and submit the survey to such governmental agencies as may have jurisdiction over your project to gain their approvals if you can.

STANDARD SYMBOLS & CONVENTIONS:

"●" Denotes 1/2" ID pipe with plastic plug bearing State License Number 9235, set, unless otherwise noted.

CERTIFICATION:

I hereby certify that this survey was prepared by me or under my direct supervision and that I am a Professional Engineer and a Professional Surveyor under the Laws of the State of Minnesota.

James H. Parker
 James H. Parker P.E. & P.S. No. 9235, President

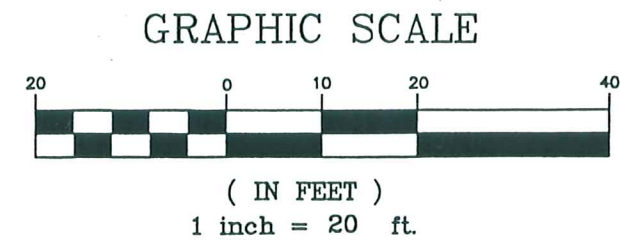
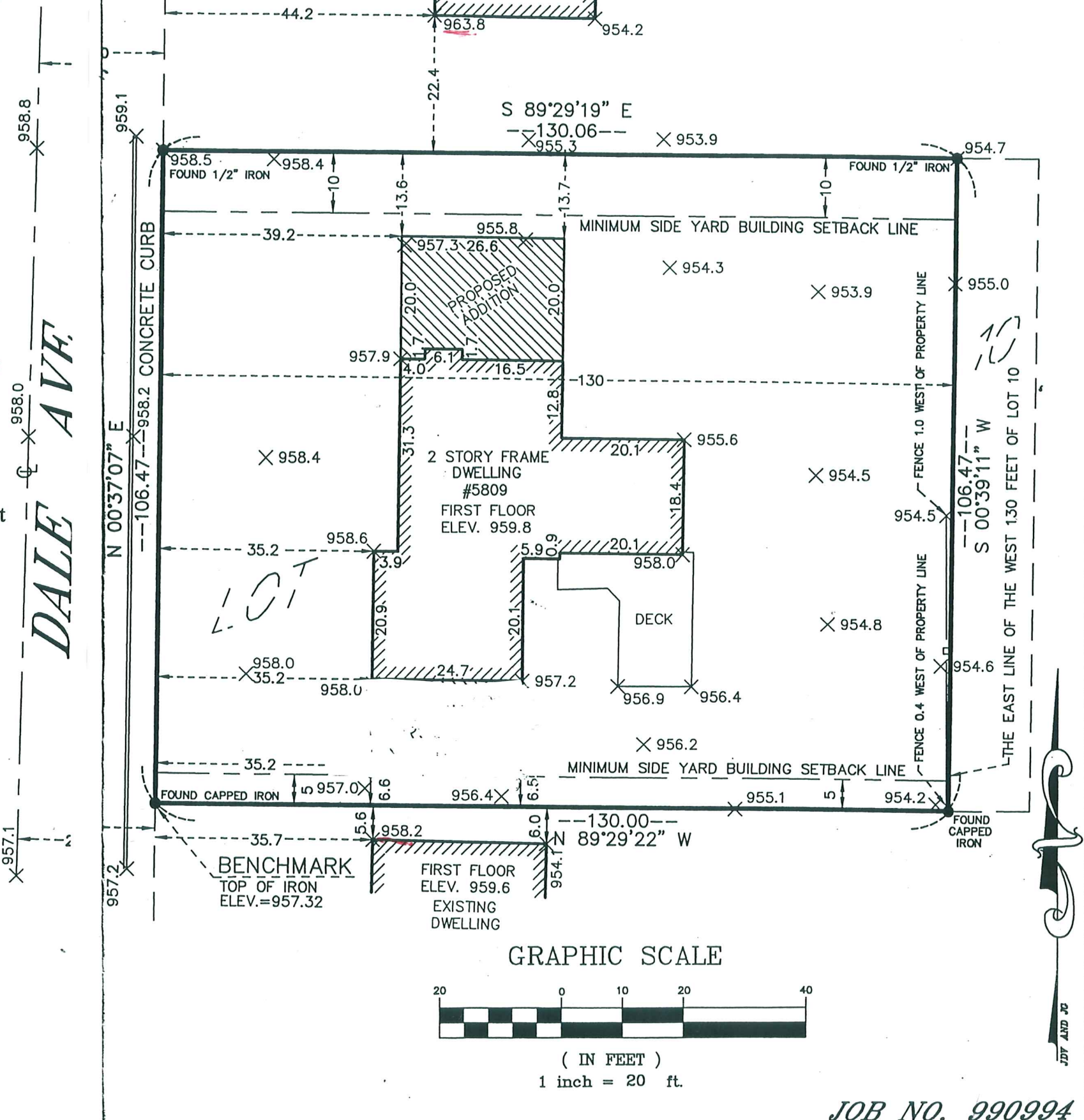

JOB NO. 990994

5809 DALE AVE