

GERALD T. COYNE
300 BRUNSWICK AVE. S.
GOLDEN VALLEY, MINN.

LOT SURVEYS COMPANY

LAND SURVEYORS

RAYMOND A PRASCH
4917 IDAHO AVE. N.
BROOKLYN PARK, MINN.

REGISTERED UNDER LAWS OF STATE OF MINNESOTA
LICENSED BY ORDINANCE OF CITY OF MINNEAPOLIS
6917 Idaho Ave. N. 533-9922
Minneapolis, Minnesota 55428

INDUSTRIAL - JUDICIAL
COMMERCIAL - TOPOGRAPHICAL
CITY LOTS - PLATTING

Surveyors Certificate

COMBINING MORE THAN 30 YEARS OF
LAND SURVEYING EXPERIENCE IN THE
METROPOLITAN AREA

For: SWANSON CONSTR. CO.

1-5 Frame
No 5800

Inv. #2291
F.B. 120-64,65

SCALE: 1" = 30'
• DENOTES IRON
□ DENOTES WOOD
ELEVATION DATUM
ASSUMED

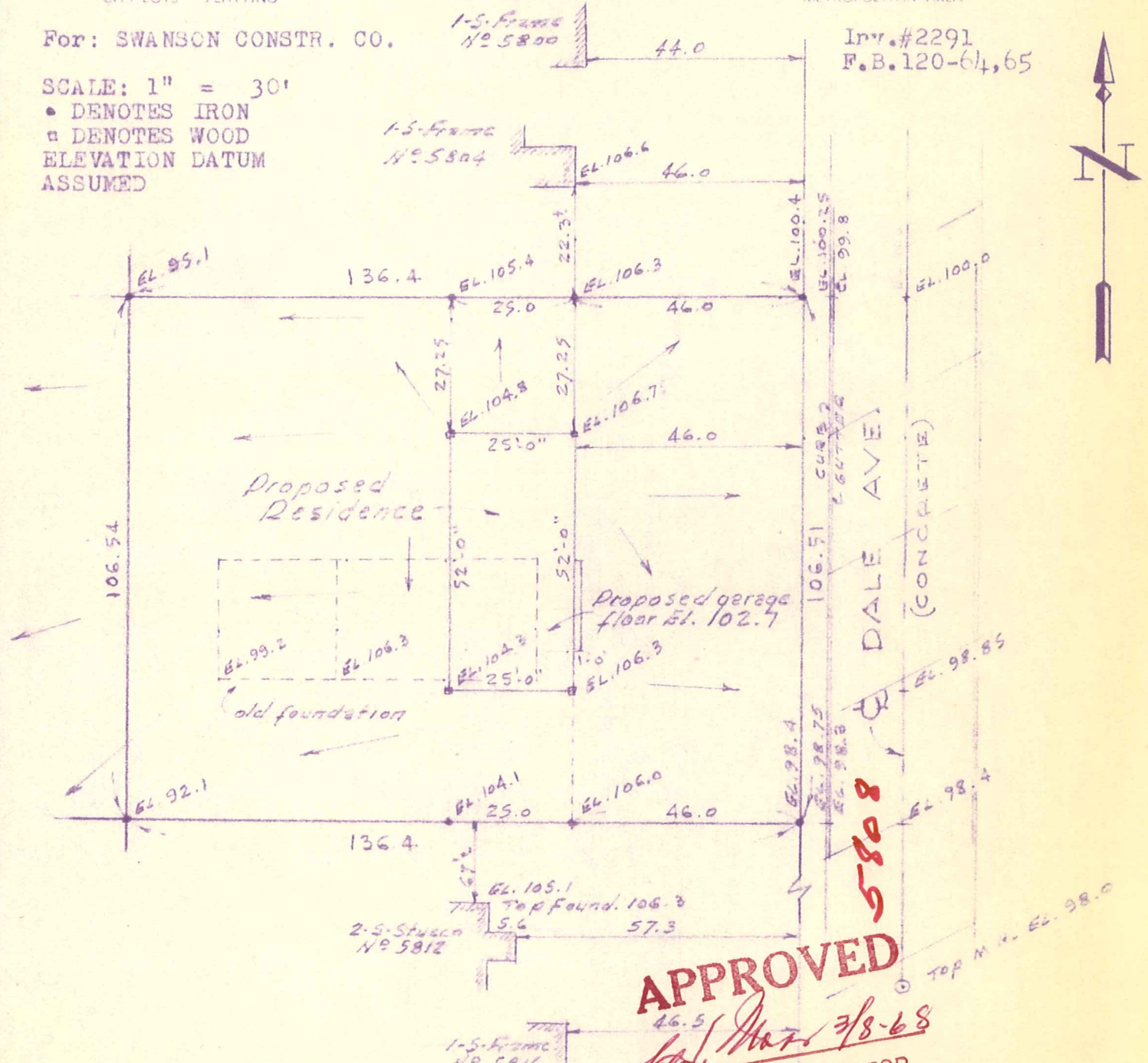

Proposed Residence

Proposed garage floor El. 102.7

old foundation

DALE AVE
(CONCRETE)

APPROVED

W. H. ... 3/8-68

BUILDING INSPECTOR
VILLAGE OF EDINA

Gerald T. Coyne

Signed

LOT SURVEYS COMPANY

LOT 3, BLOCK 3,
"Codes Highview Park"

We hereby certify that this is a true and correct representation of a survey of the boundaries of the above described land and the location of all buildings and visible encroachments, if any, from or on said land.

Surveyed by us this 5th day of March, 1968.

RECEIVED MAR 7 1968

5808 DALE AVE