

GERALD T. COYNE
300 BRUNSWICK AVE. S
GOLDEN VALLEY, MINN.

LOT SURVEYS COMPANY

LAND SURVEYORS

RAYMOND A. PRASCH
5917 IDAHO AVE. N.
BROOKLYN PARK, MINN.

REGISTERED UNDER LAWS OF STATE OF MINNESOTA
LICENSED BY ORDINANCE OF CITY OF MINNEAPOLIS
6917 Idaho Ave. N. Minneapolis, Minnesota 55428 533-9922

INDUSTRIAL - JUDICIAL
COMMERCIAL - TOPOGRAPHICAL
CITY LOTS PLATTING

Surveyors Certificate

COMBINING MORE THAN 30 YEARS OF
LAND SURVEYING EXPERIENCE IN THE
METROPOLITAN AREA

For: SWANSON CONSTR. CO.

1-S. Frame
No. 5800

Inv. #2291
F.B. 120-64,65

SCALE: 1" = 30'
• DENOTES IRON
□ DENOTES WOOD
ELEVATION DATUM
ASSUMED

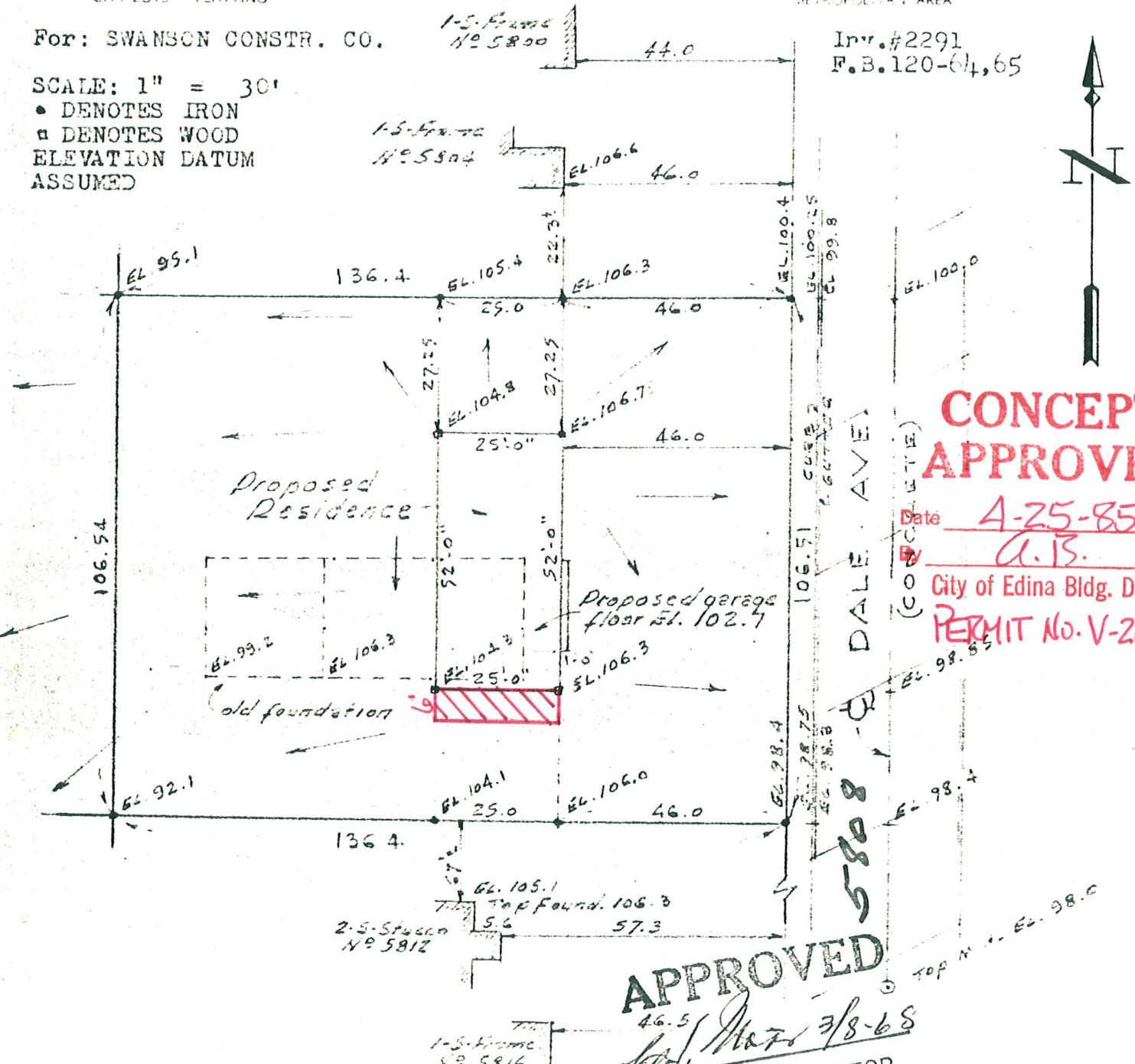

CONCEPT APPROVED

Date 4-25-85
A.B.
City of Edina Bldg. Dept.
PERMIT No. V-208

APPROVED

W. Mats 3/8-68

BUILDING INSPECTOR
VILLAGE OF EDINA

Raymond A. Prash @ 87

LOT 3, BLOCK 3,
"Codes Highview Park"

We hereby certify that this is a true and correct representation of a survey of the boundaries of the above described land and the location of all buildings and visible encroachments, if any, from or on said land.
Surveyed by us this 5th day of March, 1968

Signed _____
LOT SURVEYS COMPANY

RECEIVED MAR 7 1968

5808 DALE AVE