

Certificate of Survey

for: Jeff Johnson
 5812 Dale Ave
 Edina, MN 5555436

Replace Current
 Survey with
 Copy
 (includes elevation)

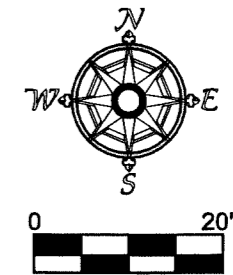

Description of Property Surveyed:

Lot 4, and the North 20.00 feet of Lot 5, Block 3, CODES HIGHVIEW PARK, Hennepin County, Minnesota. Subject to easements of record.

Approved Grading and Drainage Plan required prior to altering any grades and/or drainage

I hereby certify that this plan or report was prepared by me or under my direct supervision and that I am a duly licensed Professional Land Surveyor under the laws of Minnesota.

Steven V. Ische 22703
 Steven V. Ische, Lic. No.

10/12/12

SILT FENCING IS REQUIRED

LEGEND	
●	Found Iron Monument

FILE NAME 1066-00.trv		
SCALE 20'	DATE 10-20-2012	DRAWN BY: SVI
JOB 1066-00	REVISION 1/1	SHEET 1/1

This map drawn with TRAVERSE PC, Software

REVISED: 10/20/12 - Garage Elev. & N Fence

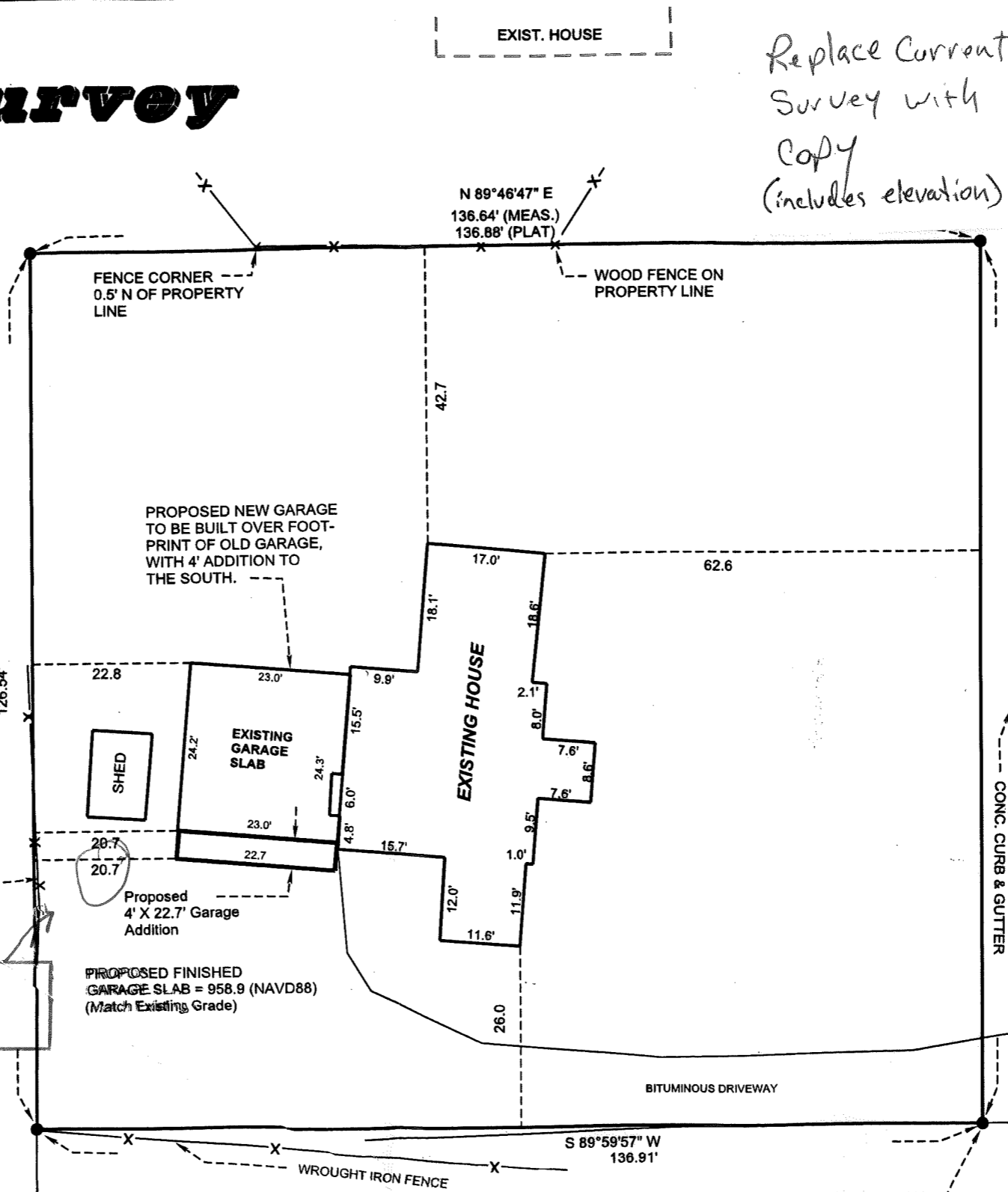

OCT 22 2012

PREMIER
 LAND SURVEYING, LLC

952-443-3010

5812 DALE AVE #117803

33.117.21.32.0048