

# ROBERT A. BUSCH

Land Surveyor

REGISTERED UNDER LAWS OF STATE OF MINNESOTA

PHONE 724-6308

2821 30TH AVE. SO. MINNEAPOLIS, MINN. 55406

## Surveyor's Certificate

LOT 8

Scale: 1" = 30'

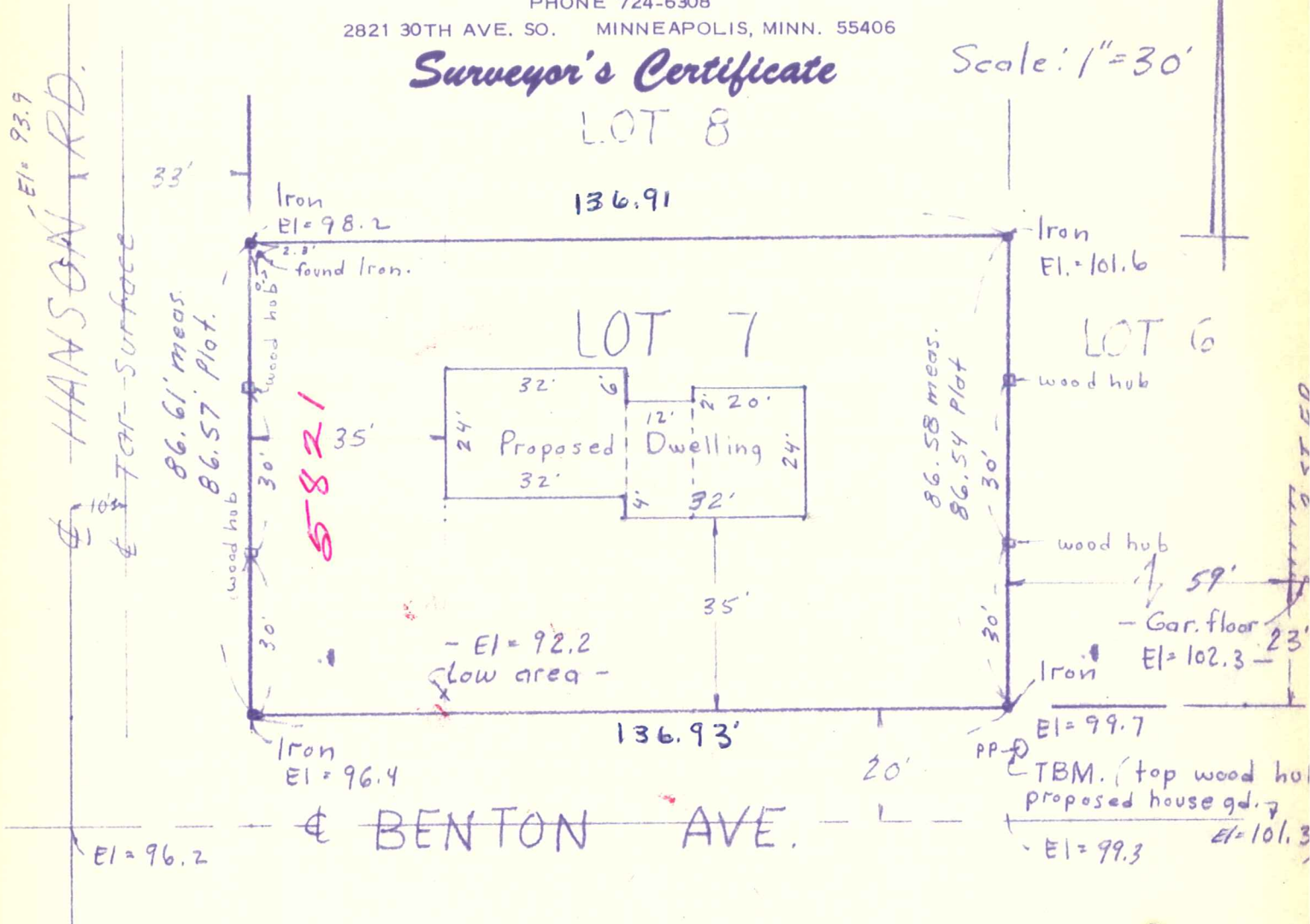

I hereby certify that this is a true and correct representation of a survey of the boundaries of;

Lot 7, Block 3. CODES HIGHVIEW PARK, Hennepin County, Minnesota and of the location of all buildings thereon, if any, and all visible encroachments, if any, from or on said lot.

As surveyed by me this 5th. day of June, 1965 A.D.

Certificate shows the location of a proposed dwelling.

**APPROVED**

John Palmer  
Sec. 33, T. 117, R. 21

*[Signature]*

BUILDING INSPECTOR  
VILLAGE OF EDINA

SIGNED *Robert A. Busch*  
MINNESOTA REGISTRATION No. 7089

33-117-21-32-0051  
5821 HANSEN RD

13512