



MINNEAPOLIS LICENSED

DONALD H. DEUTSCH
LAND SURVEYOR

4155 - 24th Avenue South
MINNEAPOLIS, MINNESOTA 55406

Survey for: HARRY LARSON

BM. = TOP OF HYD - NE COR
HANSEN ROAD & GROVE ST
ELEV. = 935.87

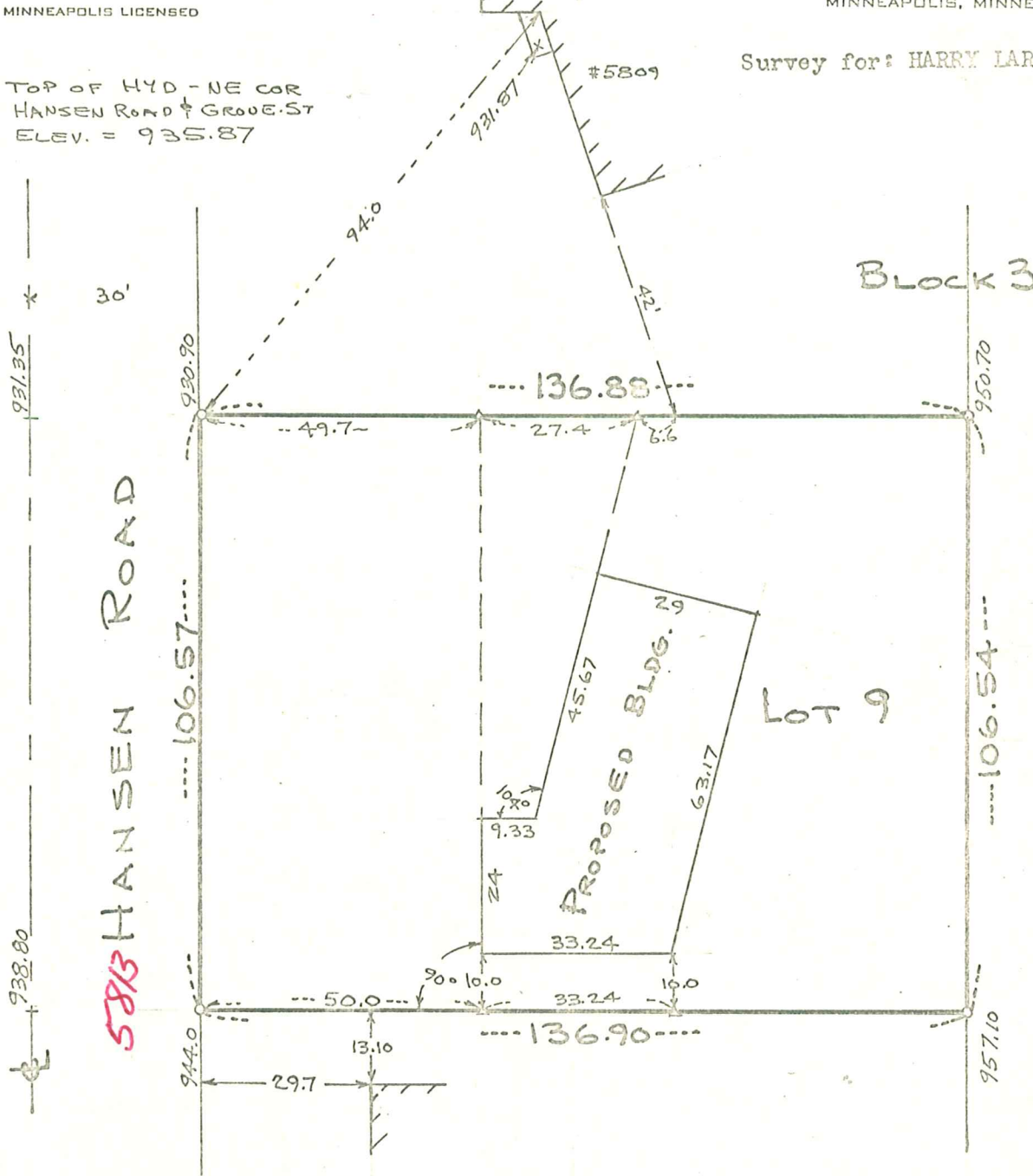

SCALE 1"=30'
O DENOTES IRON MONUMENT
A DENOTES WOOD HAMMERS

APPROVED

DAW 10-16-68
BUILDING INSPECTOR
VILLAGE OF EDINA

I hereby certify that this is a true and correct representation of the boundaries of Lot 9, Block 3, "Codes Highview Park" and of the proposed location of the building thereon, and all visible encroachments, if any, from or on said land. Surveyed by me this 12th day of October, 1968.

Donald H. Deutsch

C-598

RECEIVED OCT 16 1968

5813 HANSEN RD