

Survey For:
HUSSMAN INV.

13370 Surveyor's Certificate



AND SURVEYORS
Harry S. Johnson Associates

10636 FRANCE AVE. SOUTH
MINNEAPOLIS 31, MINNESOTA
TUXEDO 8-2100

1-Story Frame House # 5801

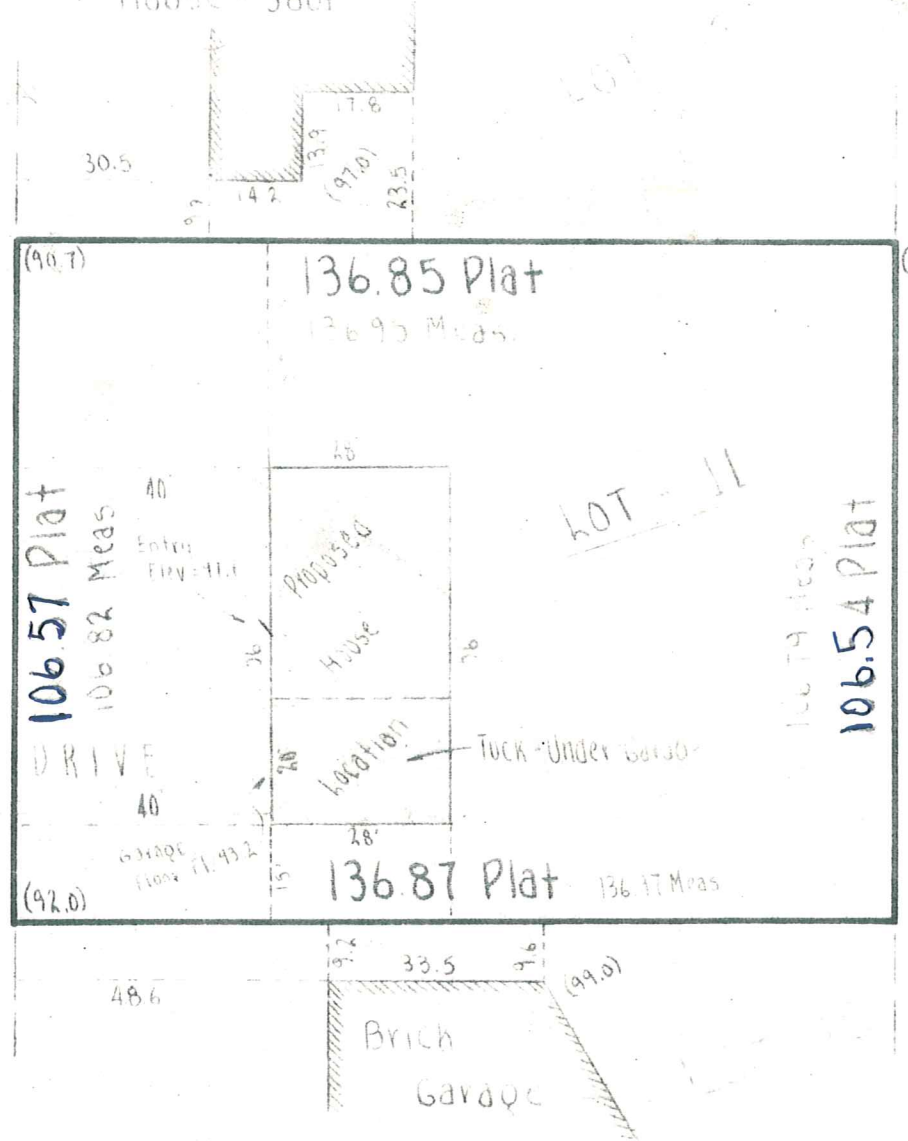

13370

Centerline of Street

33
(90.8) ROAD
5805
HANSON
33
(91.1)

106.57 Plat
106.82 Meas.

136.85 Plat
136.95 Meas.

106.54 Plat
106.79 Meas.

136.87 Plat
136.17 Meas.

NOTES

Existing elevations are shown in parenthesis

Bench Mark - Top Hydrant Hanson Road & Gov. Street - E.E. 1000

I hereby certify that this is a true and correct representation of a survey of the boundaries of Lot-11, Block 3, CODES HIGHVIEW PARK, Hennepin County, Minnesota, and of the locations of all buildings thereon, and all visible encroachments, if any, from or on said land. As surveyed by me this 5th day of November, 1964.

Harry S. Johnson
Harry S. Johnson
Land Surveyor Minn. Reg. No. 506

5805 HANSEN RD

Scale: 1"=3'