

HARVEY A. CARTWRIGHT  
 ANOKA COUNTY SURVEYS  
 HENNEPIN COUNTY SURVEYS  
 MINNEAPOLIS SURVEYS  
 8410 SHADY OAK LANE N.E.  
 SUNSET 8-0079  
 OWNER

# CARTWRIGHT & OLSON

## LAND SURVEYORS

REGISTERED UNDER LAWS OF STATE OF MINNESOTA  
 LICENSED BY ORDINANCE OF CITY OF MINNEAPOLIS  
 345 PLYMOUTH BUILDING LINCOLN 8721

COMBINING THE RECORDS OF  
 J. E. HILL, CIVIL ENGINEER  
 ESTABLISHED 1898  
 C. F. SANDHOFF  
 CIVIL ENGINEER  
 ESTABLISHED 1908  
 JAMES NELSON  
 SURVEYOR  
 ESTABLISHED 1922  
 METROPOLITAN LAND  
 SURVEYORS, ESTABLISHED 1951

### Surveyor's Certificate

INDUSTRIAL - JUDICIAL  
 BUSINESS - TOPOGRAPHICAL  
 CITY LOTS - PLATTING

A. J. Pantano

Inv. #14352  
 650-28

7069

LOT 5

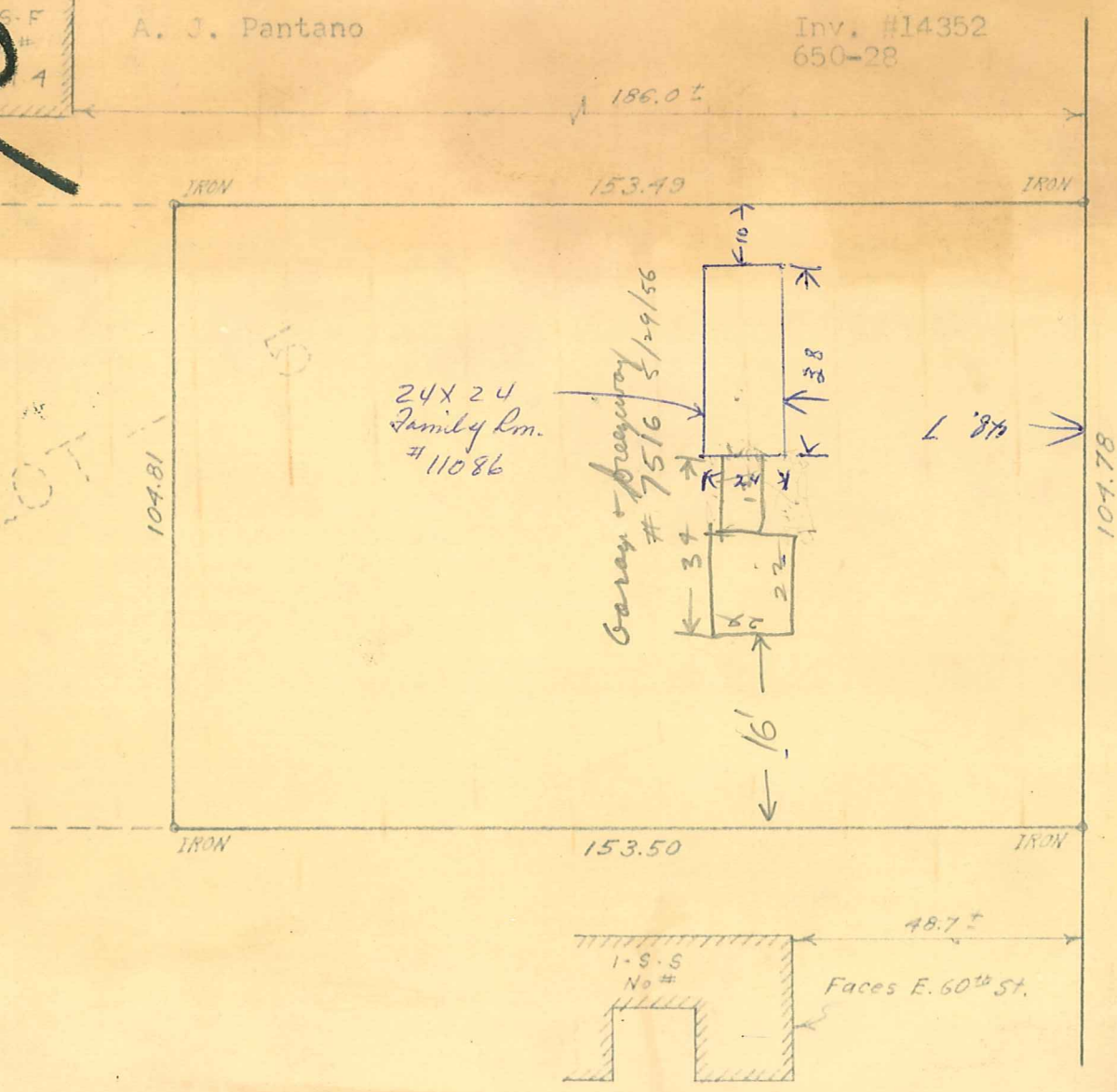

5916 BERNARD PLACE



I hereby certify that this is a true and correct plat of a survey of the East 1/2 of Lot 5, Block 4, "Codes Highview Park", as surveyed by me this 26th day of September, 1955 A.D.

SIGNED *Harvey A. Cartwright*  
 CARTWRIGHT AND OLSON

5916 BERNARD PL