

# CERTIFICATE OF SURVEY

12510

Survey For: Geo. Maurer File No. 5040 Book \_\_\_\_\_ Page \_\_\_\_\_

99.83 101.66  
**BENTON AVE**  
**5209**

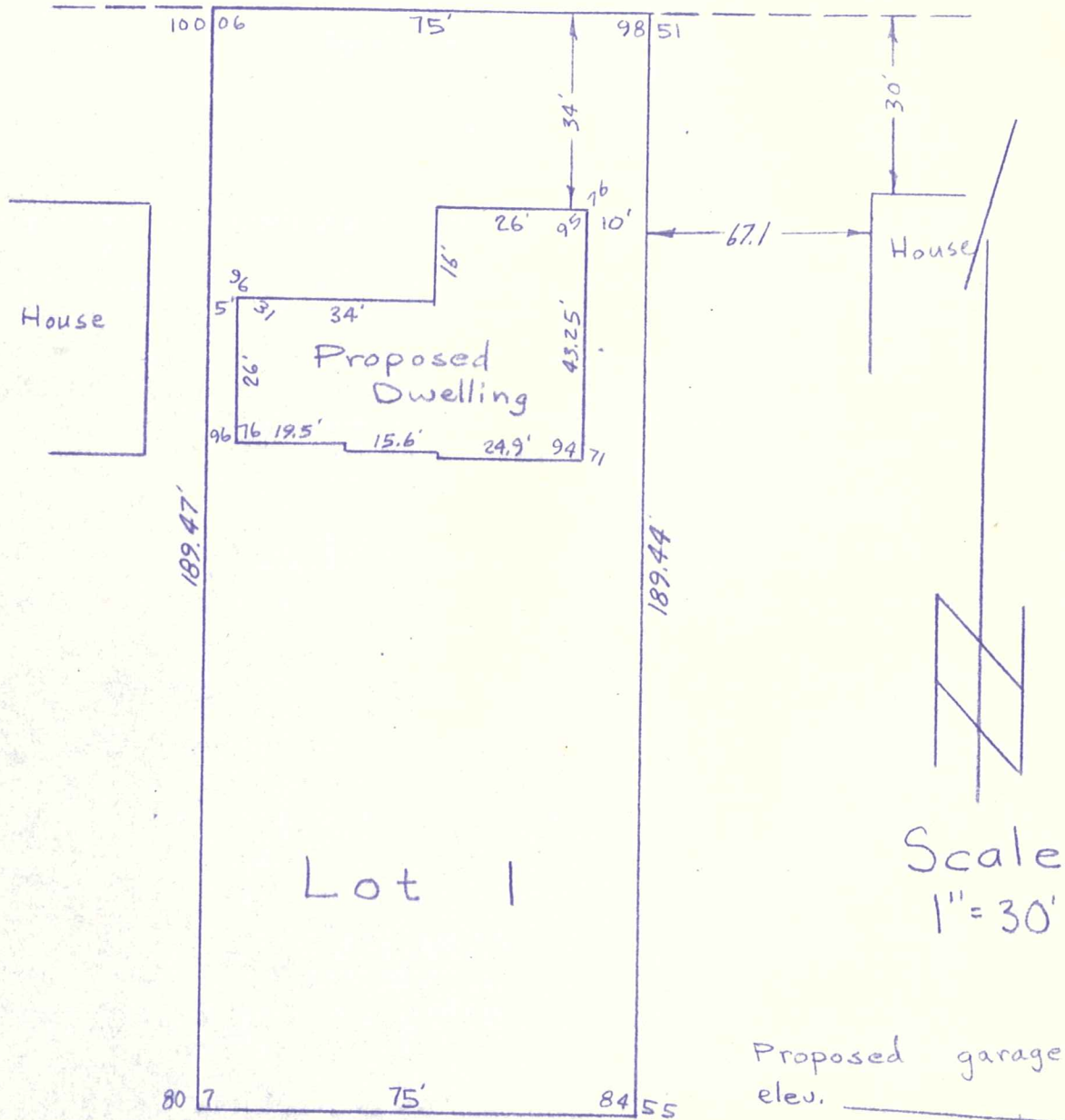

Scale  
1" = 30'

Proposed garage floor  
elev. \_\_\_\_\_

**Boundaries and Buildings**

I hereby certify that this is a true and correct representation of a survey of the boundaries of Lot 1, Block 1, Codes Highview Park Hawthorne Replat Hennepin County, Minnesota and of the location of all buildings thereon, and all visible encroachments, if any, from or on said land. Surveyed by me this 7<sup>th</sup> day of September, 1963

*[Signature]*  
CARDARELLE & ASSOCIATES, INC.

**5209 BENTON AVE**

STATE REG. NO. 6508