

CERTIFICATE OF SURVEY

Survey For: Geo. Maurer

File No. 5040 Book 228 Page 47

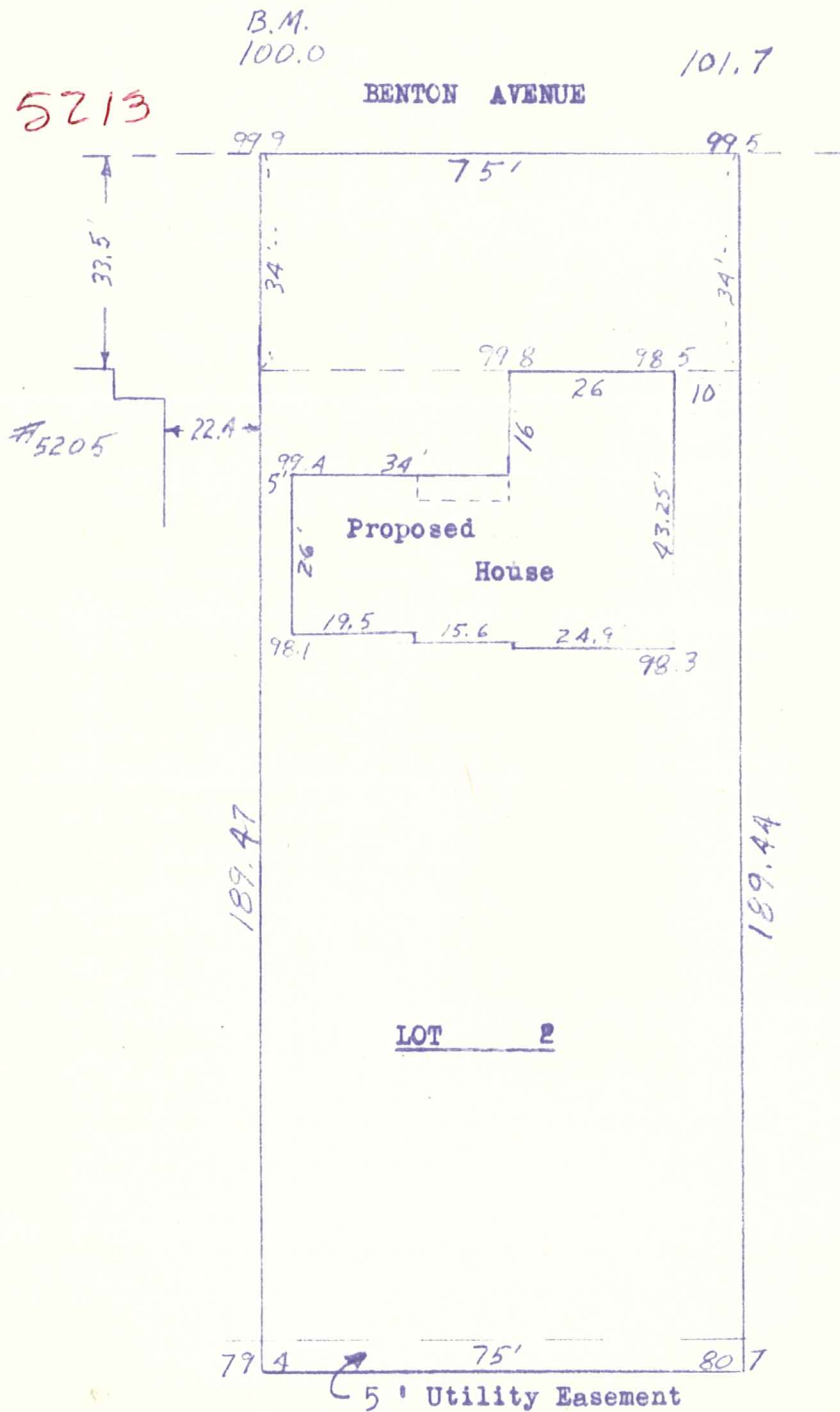

12409

Boundaries and Buildings

I hereby certify that this is a true and correct representation of a survey of the boundaries of lot 2 block 1 "Codes Highview Park Hawthorne Replat Hennepin County, Minnesota and of the location of all buildings thereon, and all visible encroachments, if any, from or on said land. Surveyed by me this 8th day of July, 1963

[Handwritten Signature]

5213 BENTON AVE

CARDARELLE & ASSOCIATES, INC.
STATE REG. NO. 6508