

# CERTIFICATE OF SURVEY

7392

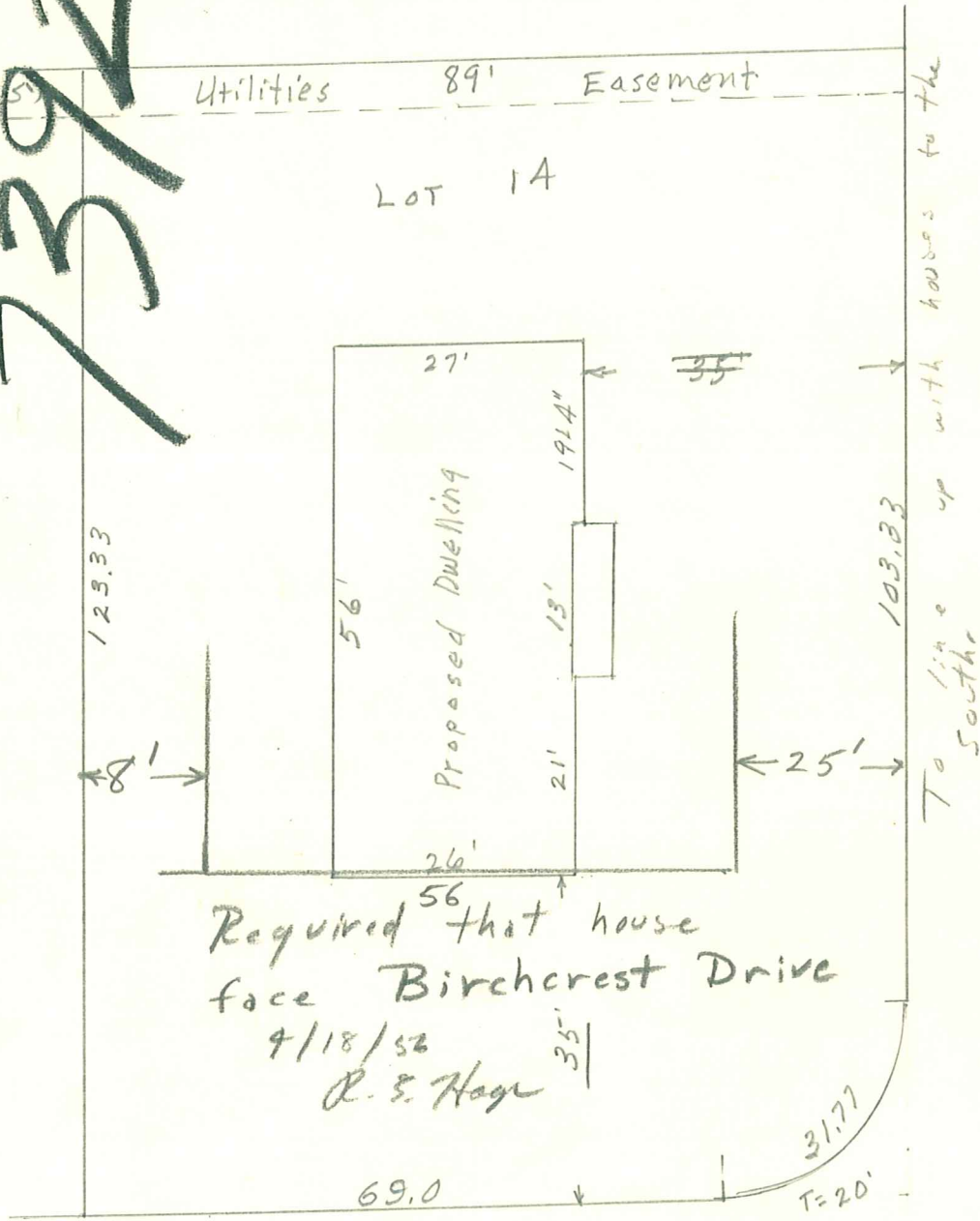

Required that house  
face Birchcrest Drive  
4/18/52  
R. S. Hage

'CODE  
AVE.

This is to certify that a survey was  
made of lot 14, block 3, Birchcrest  
2nd Addition, Village of Edina, Minn.  
April 5, 1952  
Scale, 1"=20'

5200  
BIRCHCREST DRIVE

*John E. Cardarelle*  
JOHN E. CARDARELLE  
STATE REG. NO. 566

5200 BIRCHCREST DR