

CERTIFICATE OF SURVEY

8070

5305

FORSLIN DRIVE

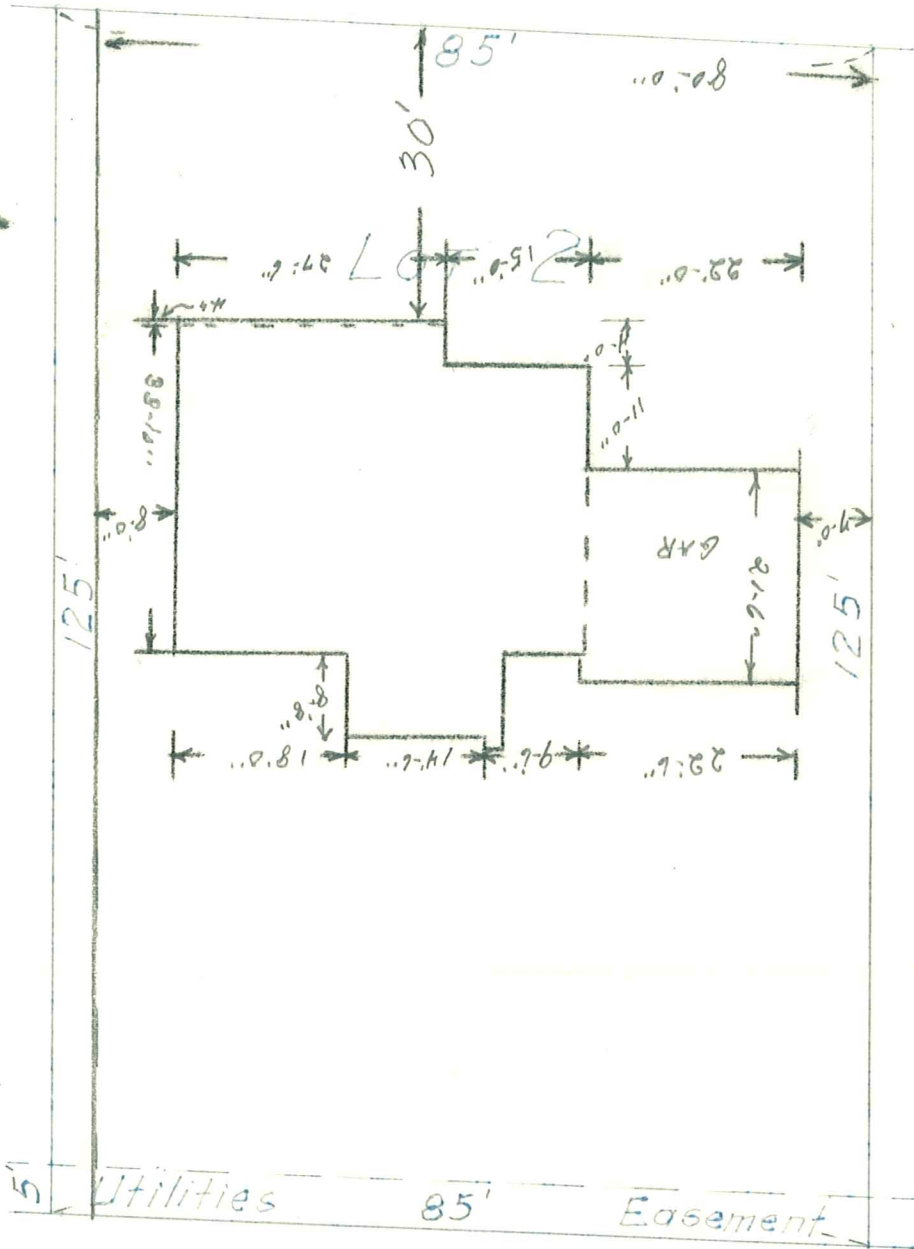

This is to certify that I have surveyed
 Lot 2, Block 3, Birchcrest Third Add.,
 Village of Edina, Minn, as shown hereon.
 Permit issued for the
 East 80 feet of Lot 2
 April, 1955.

John E. Cardarelle

JOHN E. CARDARELLE

STATE REG. NO. 566

5305 FORSLIN DR