

Certificate Of Survey

Survey For George & Barbara Fraley II Book Page File 4548

5305 Forslin Drive
 Edina, MN 55436



Scale: 1"=20'

● Denotes Iron Mon. Found

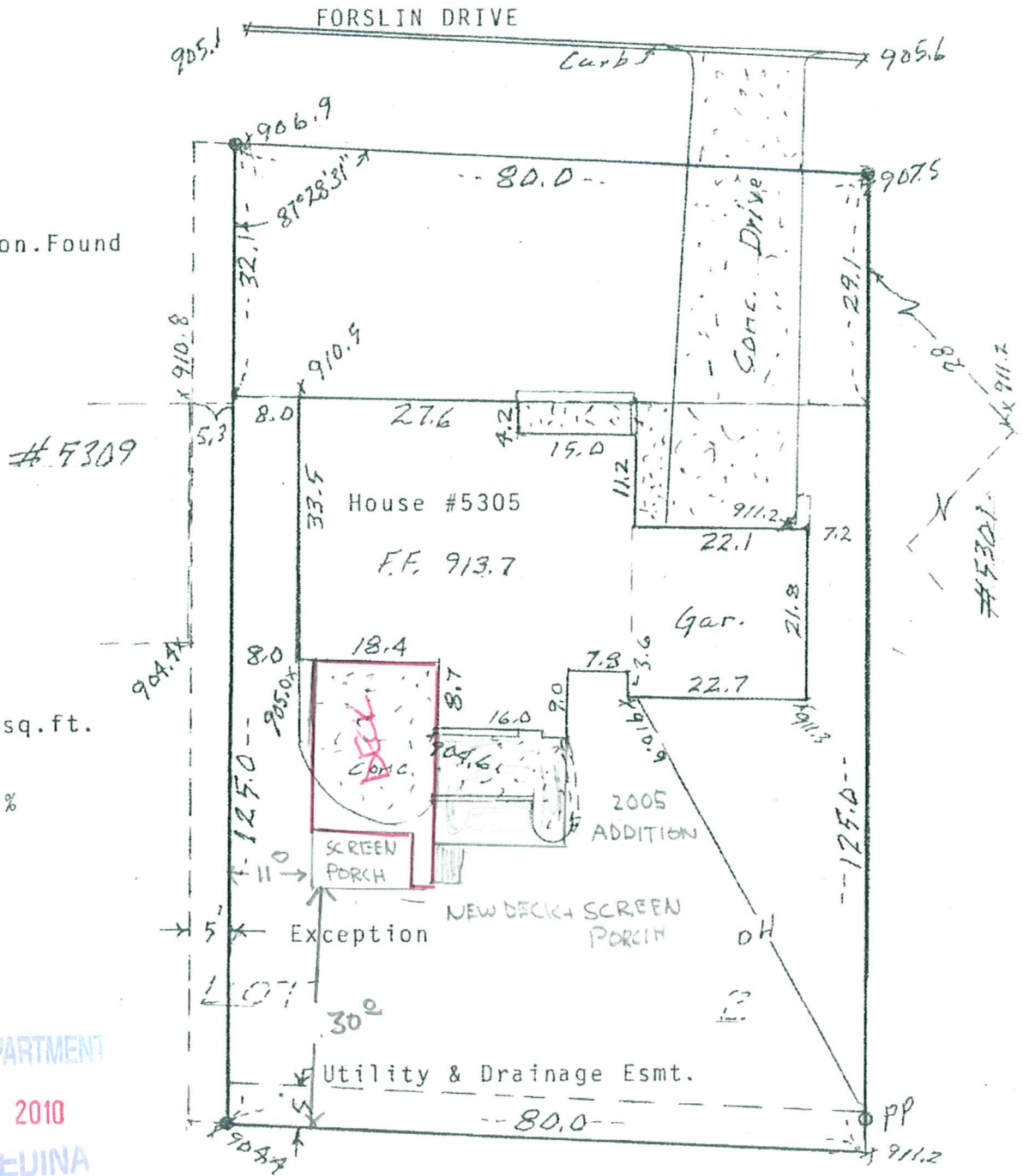

Lot Area: 9988 sq. ft.
 Hse. & Gar. Area:
 2052 sq. ft.
 Lot Cover: 20.5%

BUILDING DEPARTMENT
 25
 MAY - 6 2010
 CITY OF EDINA

I hereby certify that this is a true and correct representation of a survey of the boundaries of Lot 2 lying East of West 5' thereof,
Block 3, Birchcrest 3rd Add. Hennepin County, Minnesota and the location of all buildings thereon, and all visible encroachments, if any on said land.
 Surveyed by me on this 15th day of July 2005.

Frank R. Cardarelle
 State Reg. No. 6508

33-117.21.33-0053
 5305 FORSLIN # 100006 DECK