

# CERTIFICATE OF SURVEY

5305

FORSLIN

60' DRIVE

8070

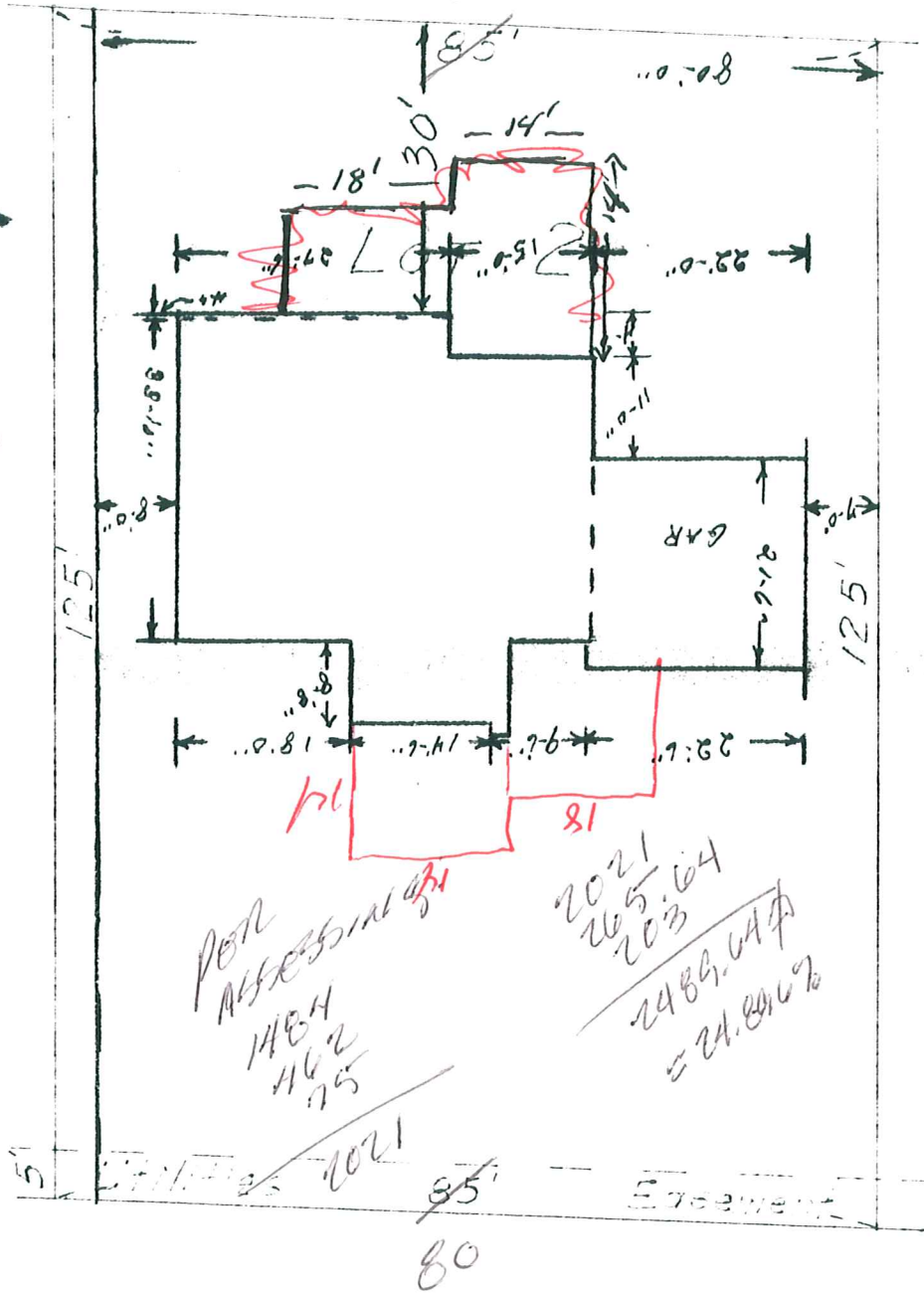

This is to certify that I have surveyed  
 Lot 2, Block 3, Birchcrest Third Addn,  
 Village of Ealing, Minn., as shown hereon.  
 Permit issued for the  
 April, 1955.

10,000 sq ft  
 + 2500 sq ft = 25%

*John E. Cardarelle*  
 JOHN E. CARDARELLE  
 STATE REG. NO. 566

5305 FORSLIN DR

# CERTIFICATE

5305 FORSLIN

8070

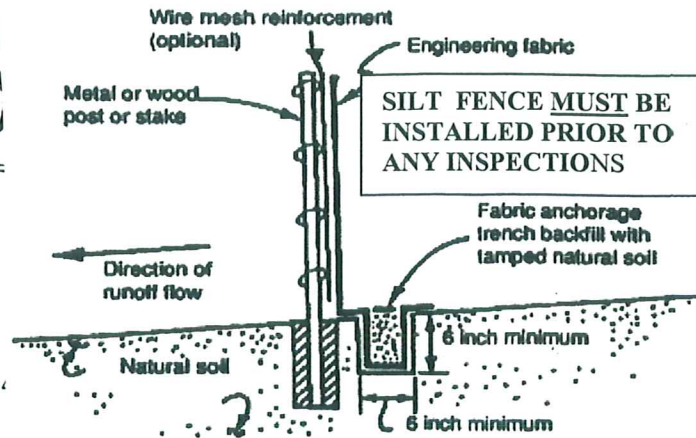

**SILT FENCE MUST BE INSTALLED PRIOR TO ANY INSPECTIONS**

Note: Depending upon configuration, attach fabric to wire mesh with hog rings, steel posts with tie wires, or wood posts with staples.

Figure 6.3-2: Typical installation for silt fence

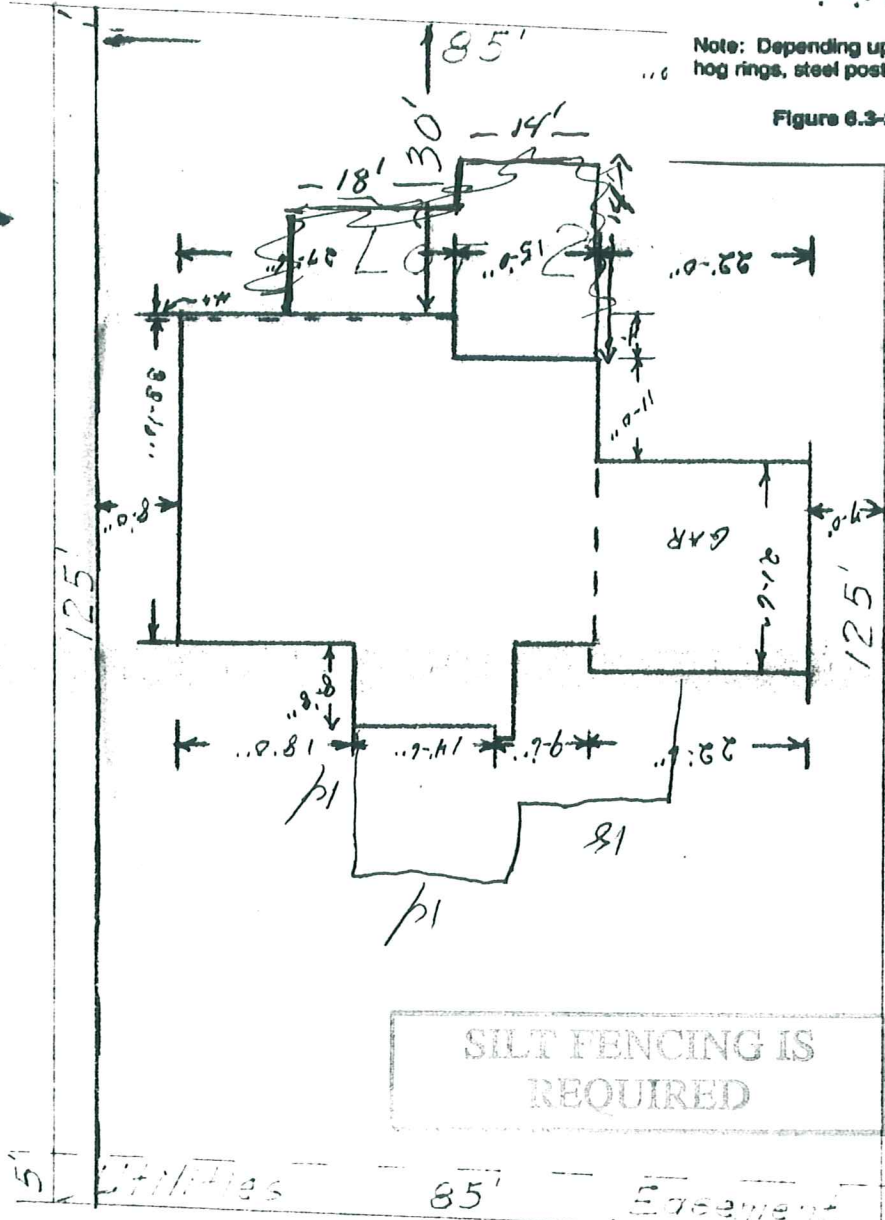

This is to certify that I have  
 Lot 2, Block 3, Birchcrest Thir  
 Village of Edina, Minn, as sh  
 Permit issued for the  
 Apr

Approved Grading and  
 Drainage Plan  
 required prior to  
 altering any grades  
 and/or drainage

# 35787  
**CONCEPT APPROVED**

10-6-05  
 JB  
 City of Edina Edg. Div.  
 JOHN E. CARDARELLE  
 STATE REG. NO. 566