

CERTIFICATE OF SURVEY

8932

5309 FORSLIN DRIVE

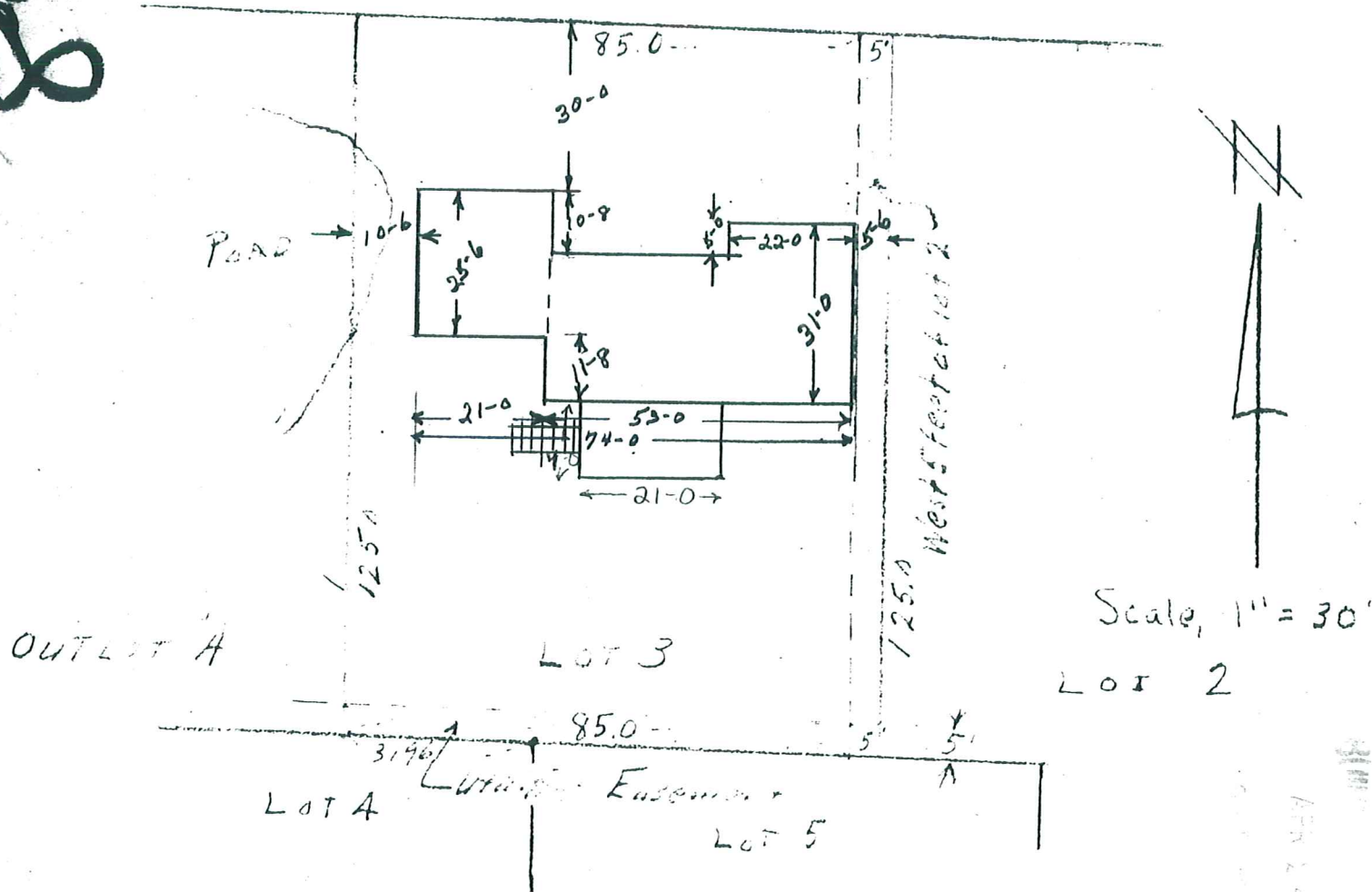

Plat showing that part of lot 2 and lot 3, described as follows;
 The west five (5) feet of lot 2, and all of lot 3, block 3,
 Birchcrest Third Addition, Village of Edinna, Minn.
 May 9th, 1958.

J. E. Cardarelle, R.L.S. No. 555

John E. Cardarelle

JOHN E. CARDARELLE
 STATE REG. NO 566

#94409
 05.04.2009

5309 FORSLIN DR