

# CERTIFICATE OF SURVEY

8932

## 5309 FORSLIN DRIVE

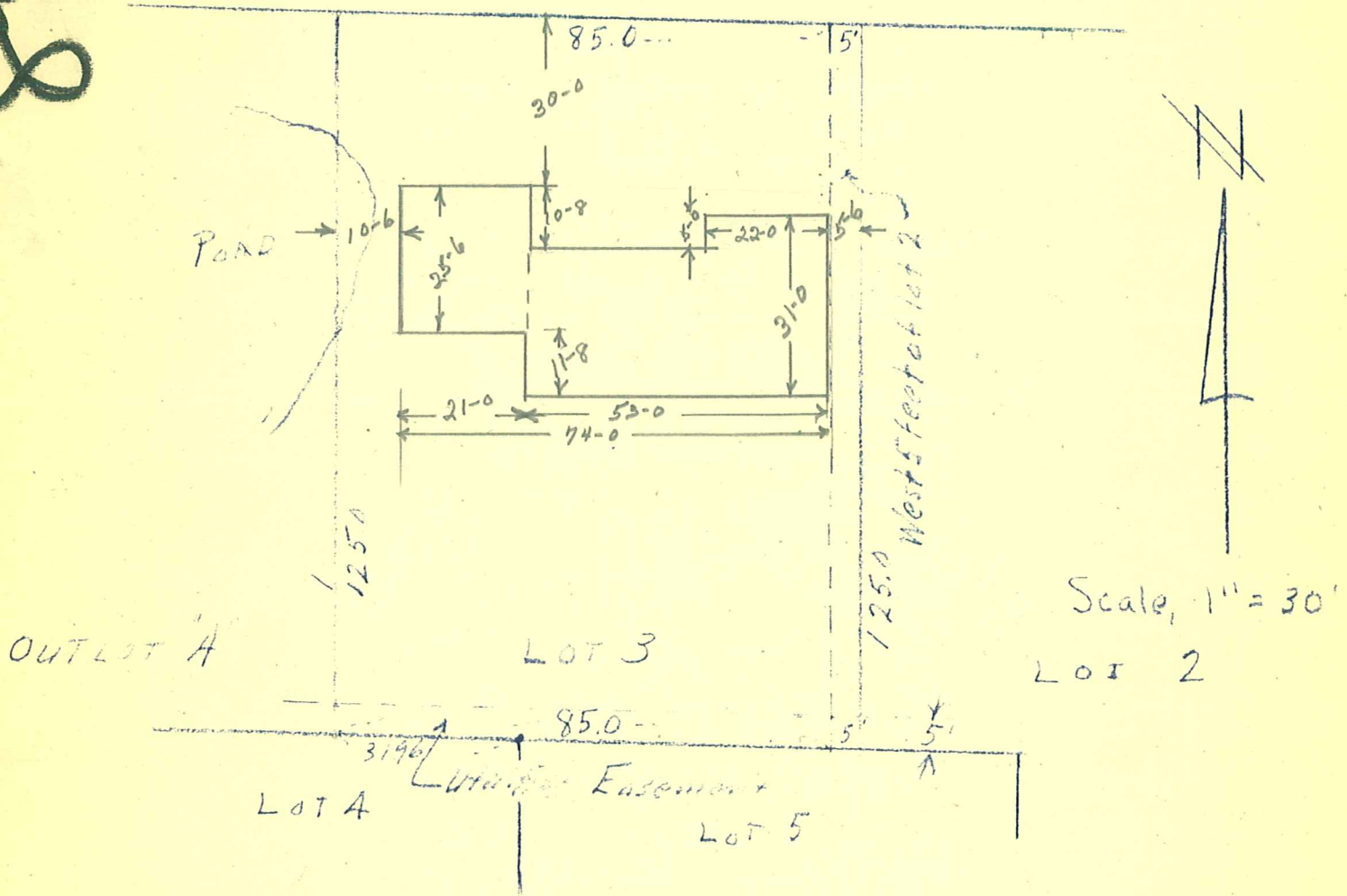

Plat showing that part of lot 2 and lot 3, described as follows;  
 The west five ( 5 ) feet of lot 2, and all of lot 3, block 3,  
 Birchcrest Third Addition, Village of Edinna, Minn.  
 May 9th, 1958.

J. E. Cardarelle, R. L. S. No. 566

*John E. Cardarelle*  
 JOHN E. CARDARELLE

5309 FORSLIN DR STATE REG. NO 566