

10264

58613

WILLIAM D. SCHOELL
2 NOCOMO AVE.
DEEPHAVEN, MINN
GREENWOOD 7 2835

SCHOELL and MADSON
CIVIL ENGINEERS AND LAND SURVEYORS
8134 MINNETONKA BOULEVARD
MINNEAPOLIS 26, MINN.
WEST 8 2800

CARLISLE MADSON
3035 OREGON AVE.
ST. LOUIS PARK, MINN
WEST 9-7412

19/2

CERTIFICATE OF SURVEY

FOR MR. LAWRENCE WHALEN

5201 BIRCHCREST DRIVE

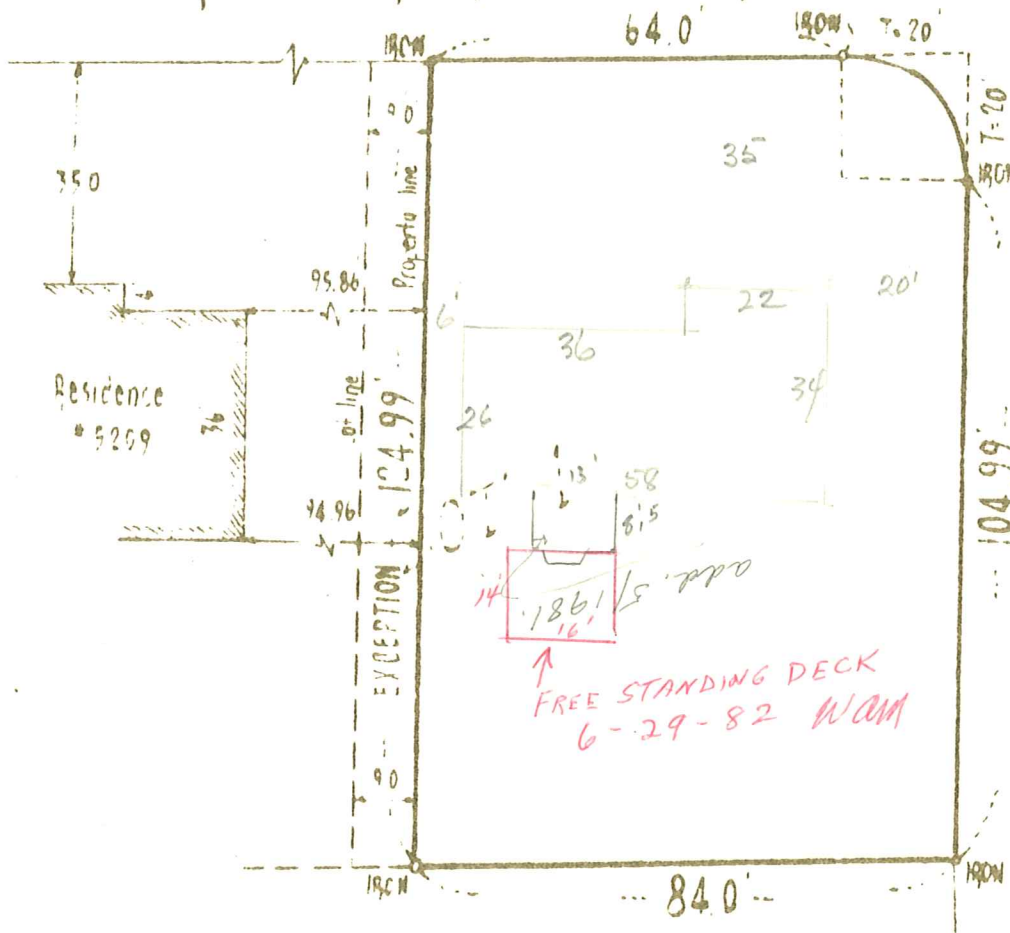

We hereby certify that this is a true and correct representation of a survey of the boundaries of:

Lot 1, EXCEPT, the West 9 feet thereof, Block 1, PORTERCREST
 and to the location of all buildings, if any, thereon, and all visible encroachments, if any, from or on said land;
 as surveyed by us on this 2nd day of October, 1958.

Handwritten:
 2184 Pl
 2018
 166

Signature: Carlisle Madson

Land Surveyor Minn. Reg. 4374

5201 BIRCHCREST DR

10264