

B. H. BRADLEY
CIVIL ENGINEER AND SURVEYOR
3829 - 24TH AVENUE SOUTH
MINNEAPOLIS 5, MINN.
PARKWAY 4-2169

Survey for - Mrs Louise Robinson
5512 Highland Road

5217 Birchcrest
~~BRIARCREST DRIVE~~

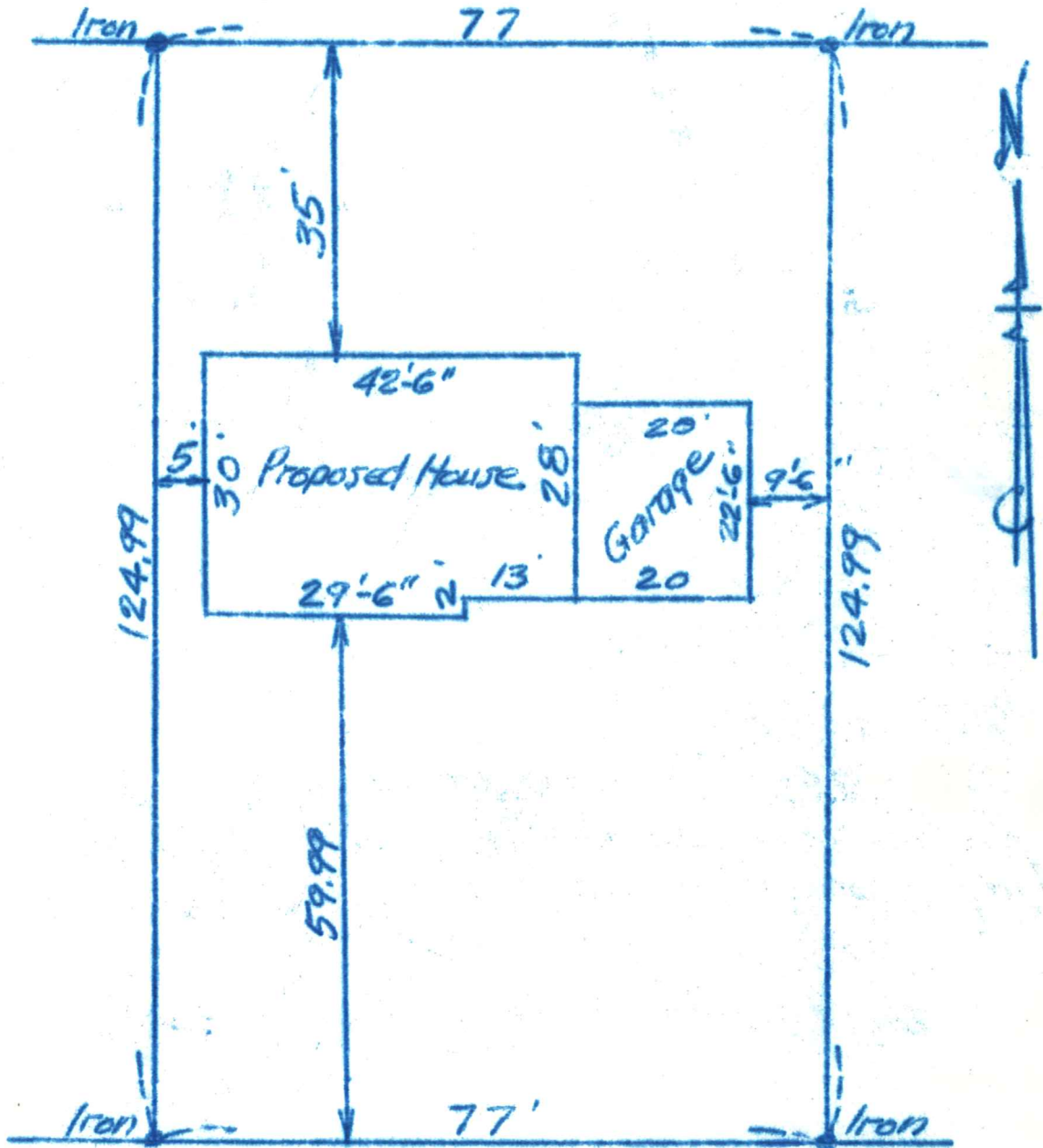

I hereby certify that this is a true and correct plat of a survey of Lot 5, Block 1, Portercrest as surveyed by me the 16th day of August 1955.

B H Bradley
Surveyor

Est. cost
\$ 15,500.00

5217 BIRCHCREST DR

6913