

Est. cost \$20,000.

HARVEY A. CARTWRIGHT  
ANOKA COUNTY SURVEYS  
HENNEPIN COUNTY SURVEYS  
MINNEAPOLIS SURVEYS  
8410 SHADY OAK LANE N.E.  
SUNSET 8-0079  
OWNER

# CARTWRIGHT & OLSON

## LAND SURVEYORS

REGISTERED UNDER LAWS OF STATE OF MINNESOTA  
LICENSED BY ORDINANCE OF CITY OF MINNEAPOLIS  
345 PLYMOUTH BUILDING LINCOLN 8721

COMBINING THE RECORDS OF  
J. E. HILL, CIVIL ENGINEER  
ESTABLISHED 1896

C. F. SANDHOFF  
CIVIL ENGINEER  
ESTABLISHED 1908

JAMES NELSON  
SURVEYOR  
ESTABLISHED 1922

METROPOLITAN LAND  
SURVEYORS, ESTABLISHED 1951

INDUSTRIAL - JUDICIAL  
BUSINESS - TOPOGRAPHICAL  
CITY LOTS - PLATTING

### Surveyor's Certificate

6225 BIRCHCREST DRIVE  
Sigurd Kylo

Inv. 14455  
593-66

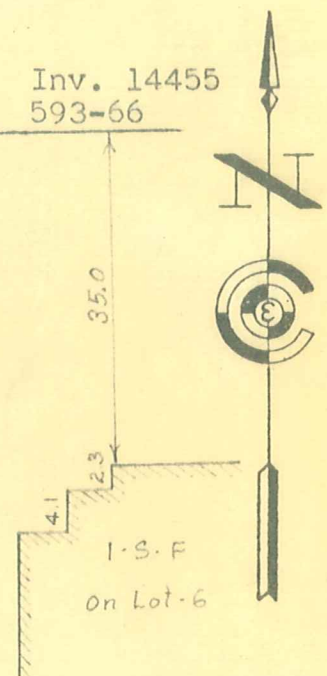
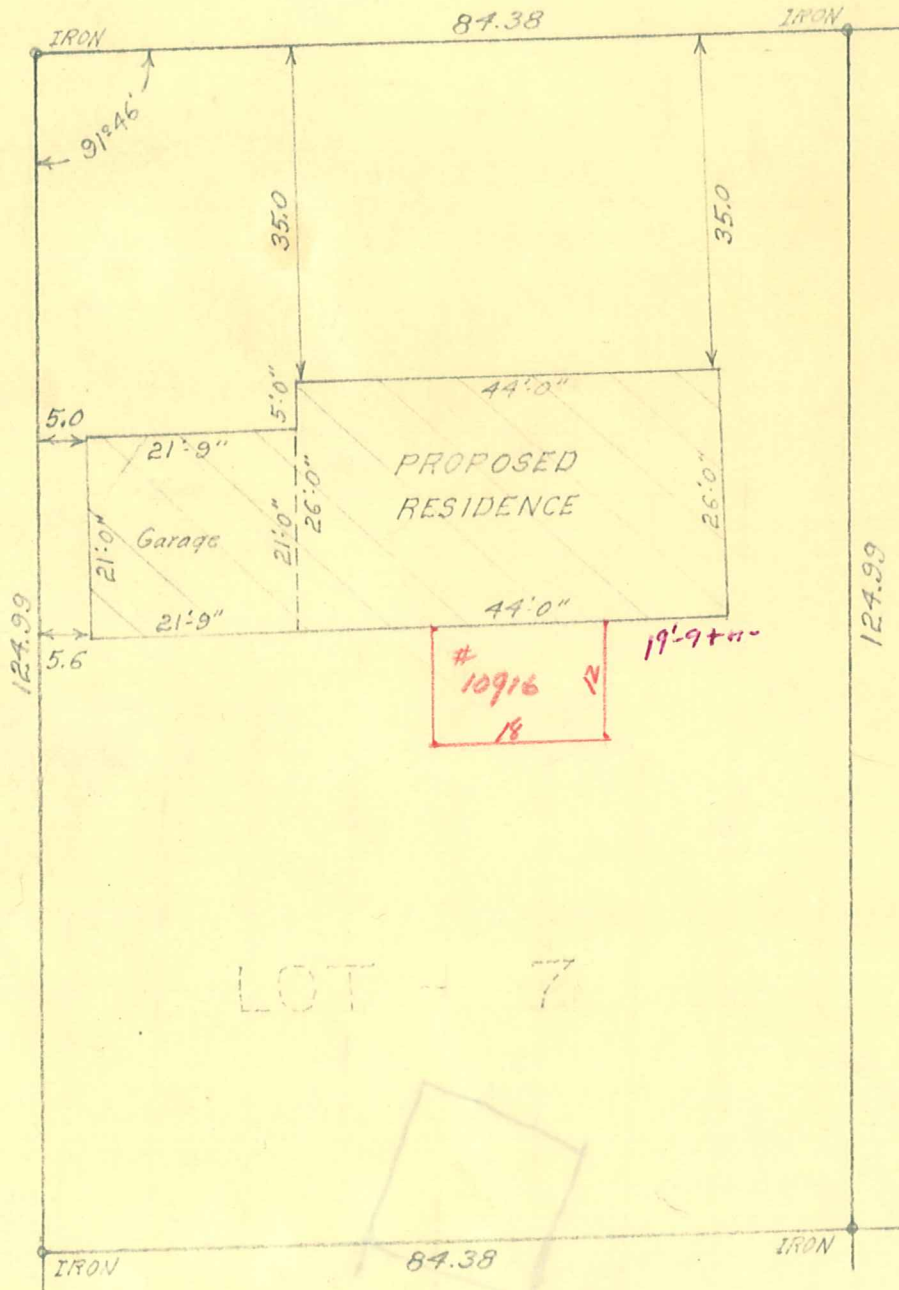

LOT - 7

7182

I hereby certify that this is a true and correct plat of a survey of:

Lot 7, Block 1, PORTERCREST

As surveyed by me this 24th day of October, 1955 A.D.

SIGNED Harvey A. Cartwright  
CARTWRIGHT AND OLSON

5225 BIRCHCREST DR