

11513
 B. H. BRADLEY
 ENGINEER AND SURVEYOR
 29 - 24TH AVENUE SOUTH
 MINNEAPOLIS 6, MINN.
 PARKWAY 4-2169

Survey for Donald Luce
 309 - W. 74th St

Scale = 1" = 20'



6117 BIRCHCREST DRIVE

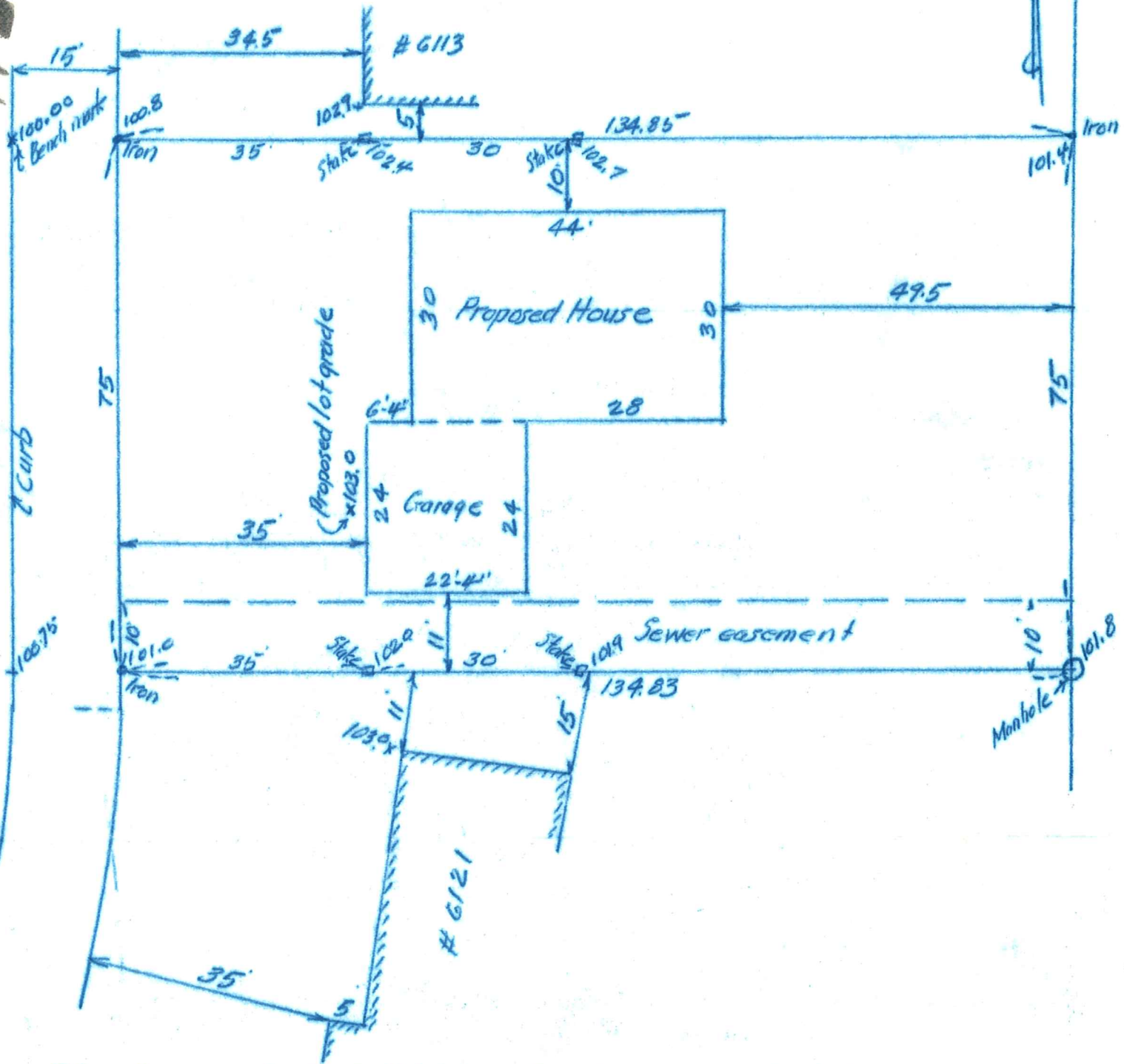

I hereby certify that this is a true and correct plat of a survey of Lot 11, Block 1, Birchcrest, as surveyed by me the 31st day of October 1961.

BH Bradley
 Surveyor

6117 BIRCHCREST DR