

CERTIFICATE OF SURVEY

10548
87501

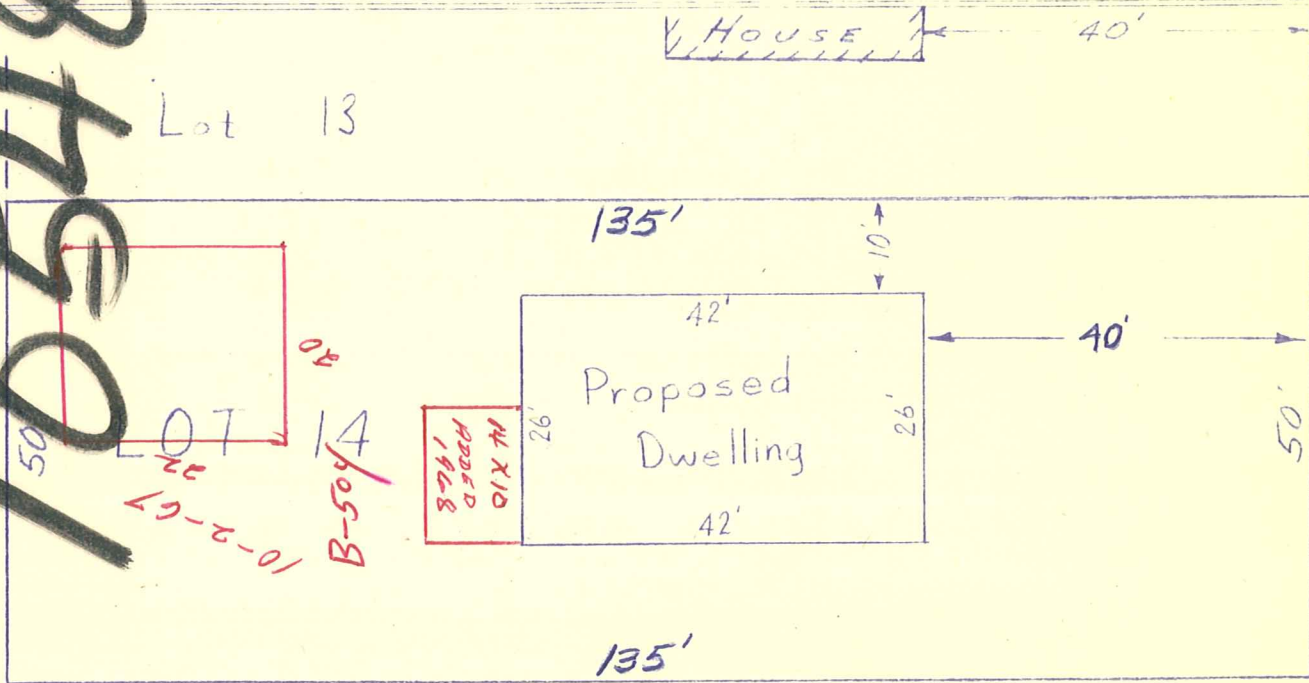

6352 JOSEPHINE AVE.

Lot 15

I hereby certify that this is a true and correct representation of a survey of the boundaries of Lot 14, Block 2, Normandale Second Addition, Hennepin County, Minnesota and of the location of all buildings, if any, thereon, and all visible encroachments, if any, from or on said land.

As surveyed by me this 4th day of May 1960.

Scale
1" = 20'

04-116-21-21-0009
6352 Josephine Ave.

John E. Cardarelle
 CARDARELLE & ASSOCIATES, INC.
 STATE REG. NO. 566