CARDARELLE & ASSOCIATES, INC.
HIGHWAY 169 & COUNTY ROAD 18 • P. O. BOX 6121 941-3030 • LAND SURVEYORS MINNEAPOLIS, MINN. 55424

CERTIFICATE OF SURVEY

Survey For: Mrs. Kenneth Norgaard File No. _____ Book 282 Page 8

DONALD M. NEARY
6337 HOLBORN
EDINA, MN 55435
612-941-6137

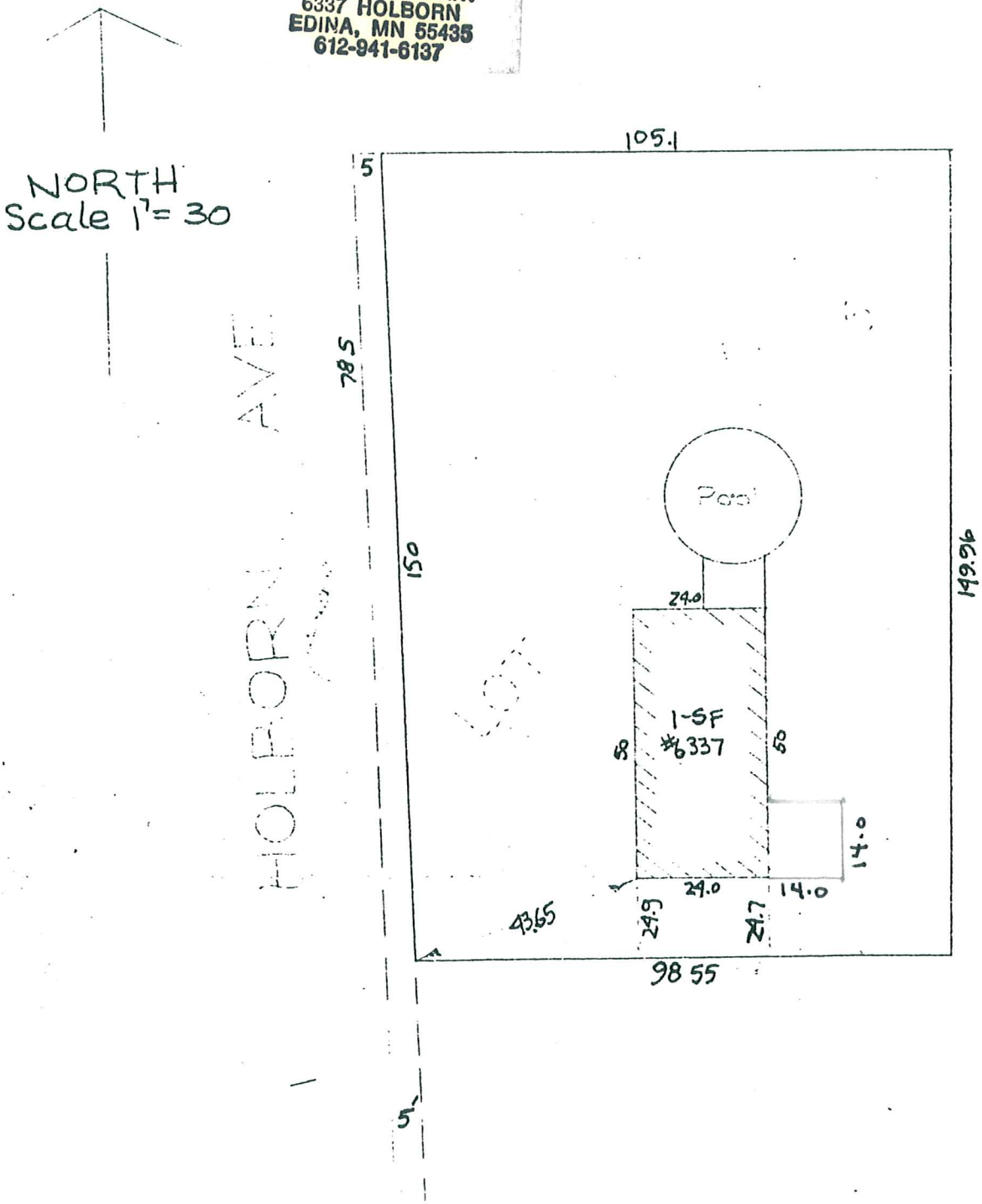

I hereby certify that this is a true and correct representation of a survey of the boundaries of Lot 6 Block 1 Richard R Lundgren Add Hennepin County, Minnesota and of the location of all buildings thereon, and all visible encroachments, if any, from or on said land. Surveyed by me this 16th day of July 1969

04.116.21.22.0058
6337 HOLBORN AVE

CARDARELLE & ASSOCIATES, INC.
STATE REG. NO. 6508