Plat of Survey for
Louis O. Kerneke
Lots 8&9, Bl 6, Normandale 2nd Add.
Hennepin County, Minnesota

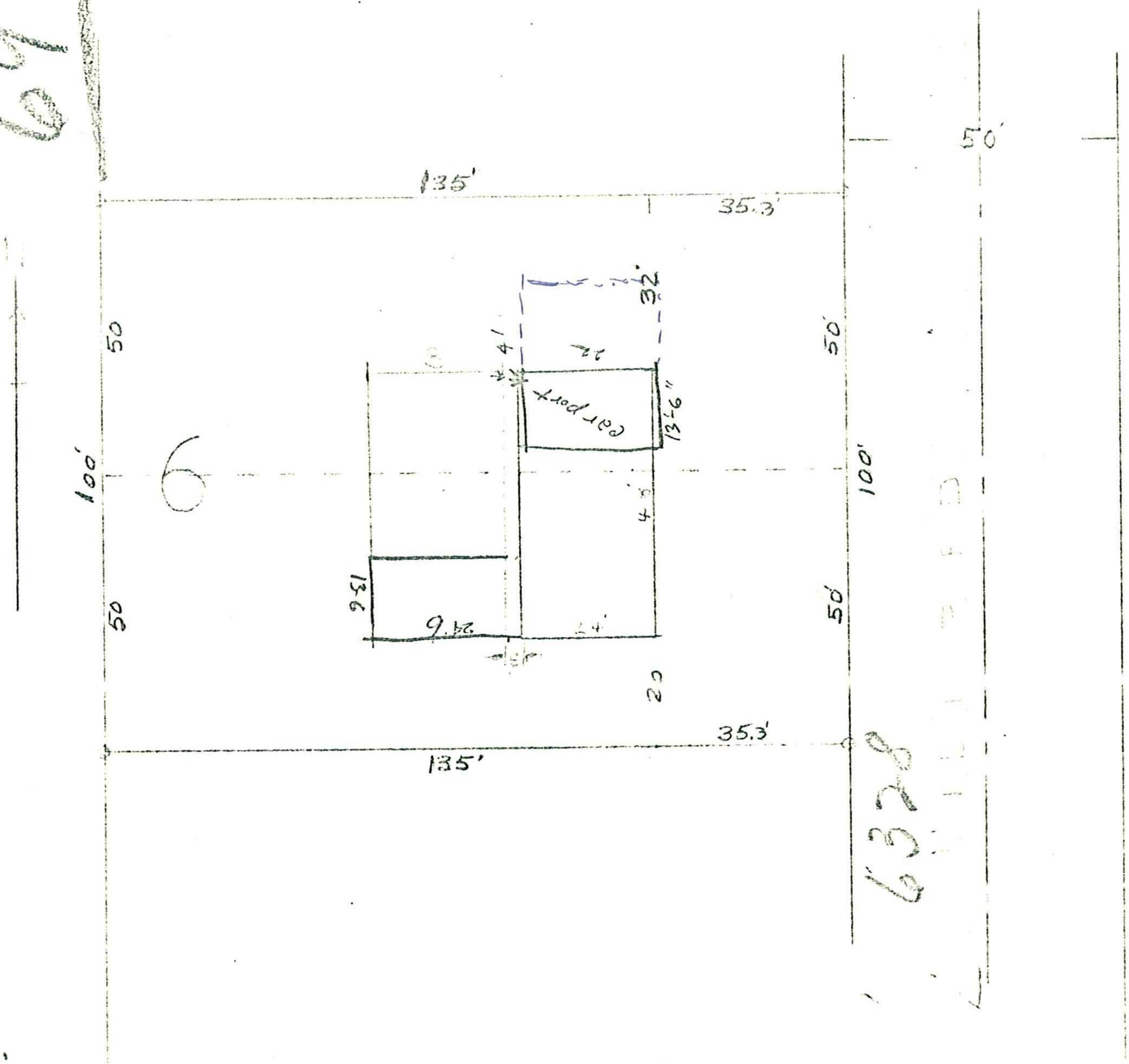

Certificate of Survey:

We hereby certify that this is a true and correct pla of a survey made by us of Lots 8 and 9, Block 6, Normandale Second Addition, nnepin County, Minnesota.

KELLEY & KELLEY, E ineers
Long Lake, Minneso

By Wm S Kelley Jr
Wm. S. Kelley,
Reg. No. 1342

6328 Wildred ave
04-116-21-22-0082

Scale : 1" = 30'
Date : August 29, 1955
o : Iron marker

Est Cost $15,000.