

# CERTIFICATE OF SURVEY

Survey For: Bob Prettner

Book      Page     

32  
30  
31  
93 = 31' reqd.

NORTH  
Scale 1" = 30'

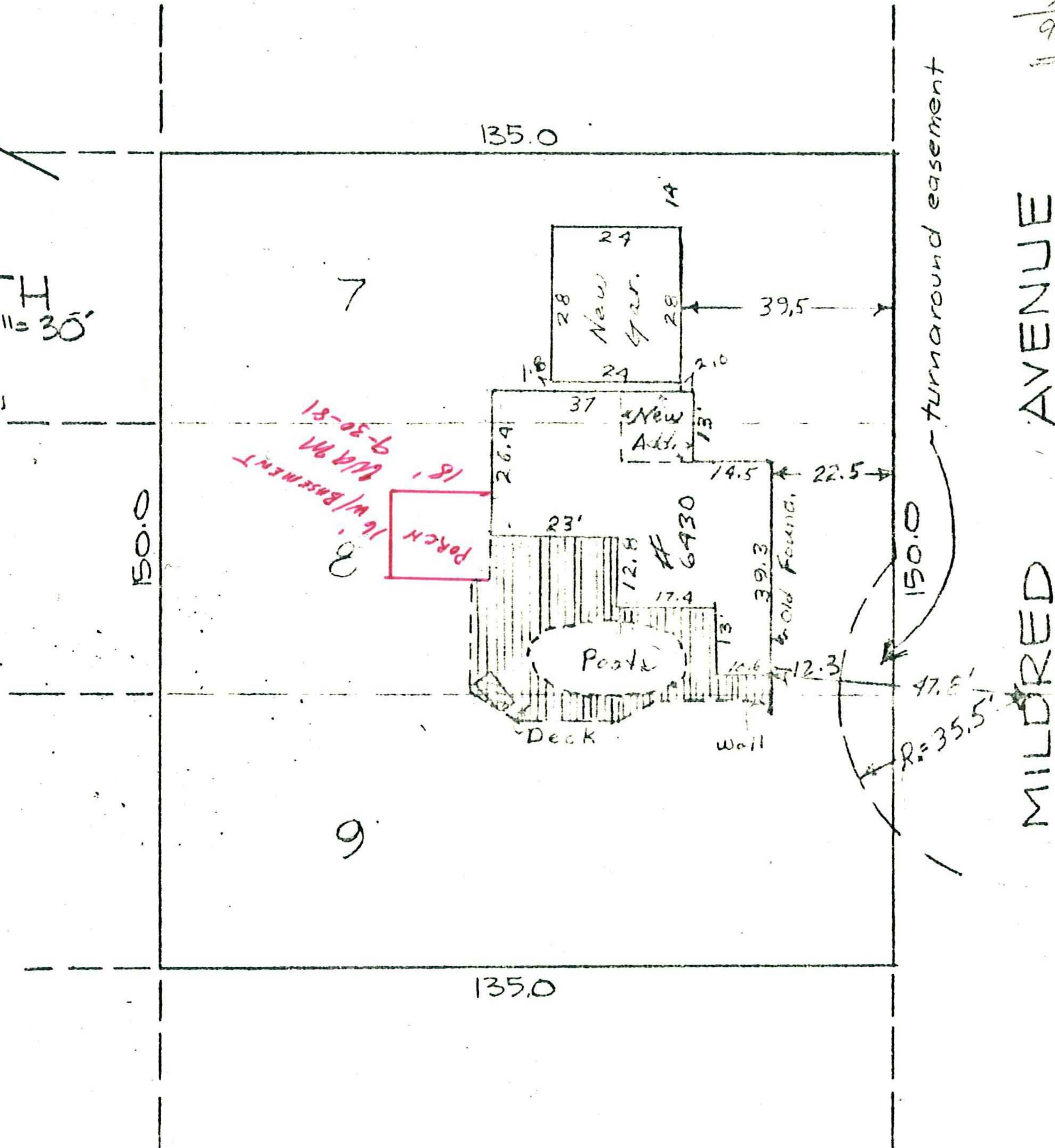

6430 Mildred Ave 04-116-21-23-0014

I hereby certify that this is a true and correct representation of a survey of the boundaries of Lots 7, 8, and 9, Block 9, Normandale, 2nd Addition, Hennepin County, Minnesota and of the location of all buildings thereon, and all visible encroachments, if any, from or on said land. Surveyed by me this 24<sup>th</sup> day of July, 19 78.