

CERTIFICATE OF SURVEY

Survey For: Bob Prettner

Book Page

32
30
31
93 = 31' reqd.

NORTH
Scale 1" = 30'

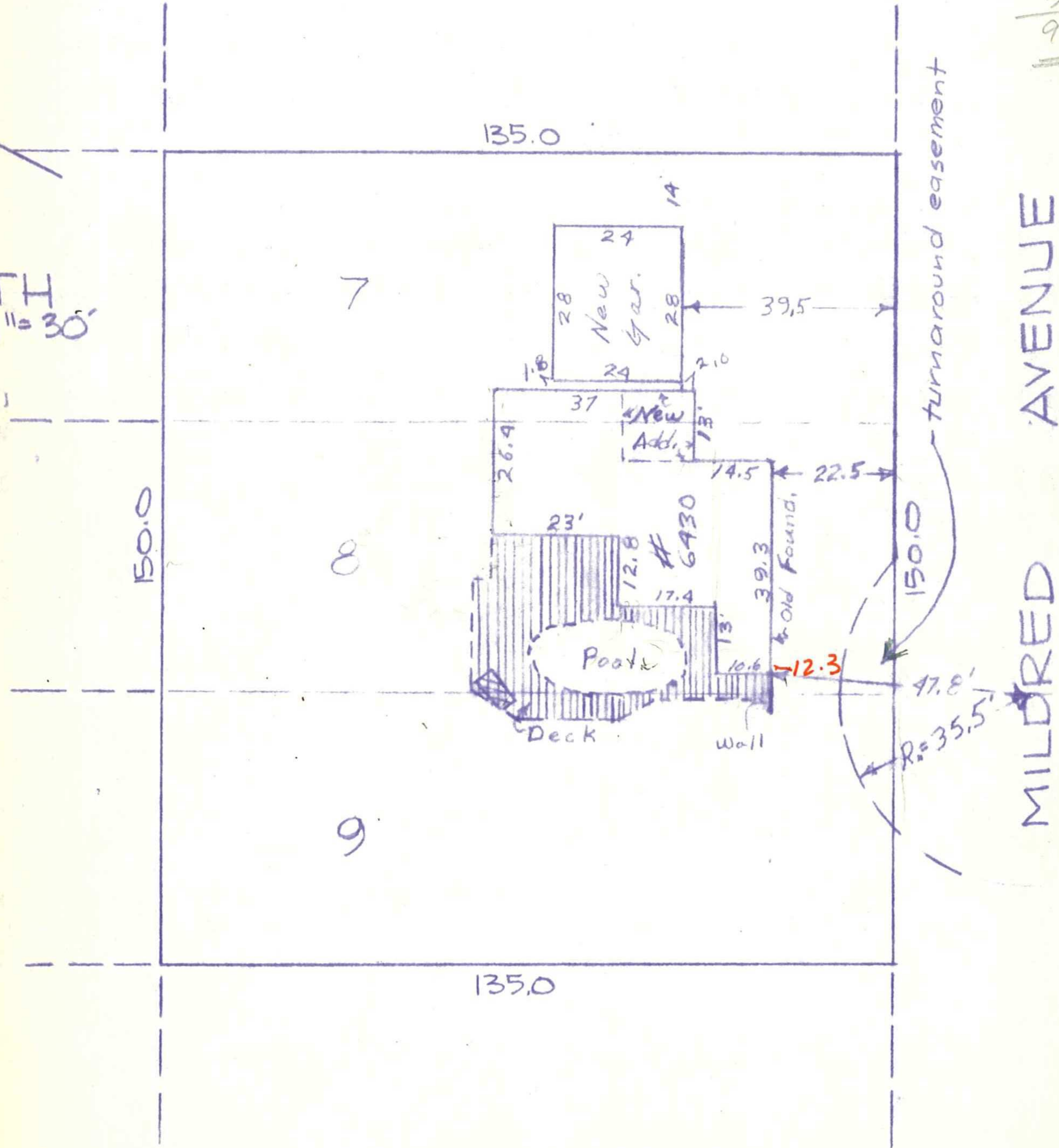

I hereby certify that this is a true and correct representation of a survey of the boundaries of Lots 7, 8, and 9, Block 9, Normandale 2nd Addition Hennepin County, Minnesota and of the location of all buildings thereon, and all visible encroachments, if any, from or on said land. Surveyed by me this 24th day of July, 19 78.

6130 Mildred Ave 04-116-21-23-0014

[Signature]
CARDARELLE & ASSOCIATES, INC.
STATE REG. NO. 6508