

# CERTIFICATE OF SURVEY

Survey For: Robert H. Mason File No. 4083 Book 270 Page 64

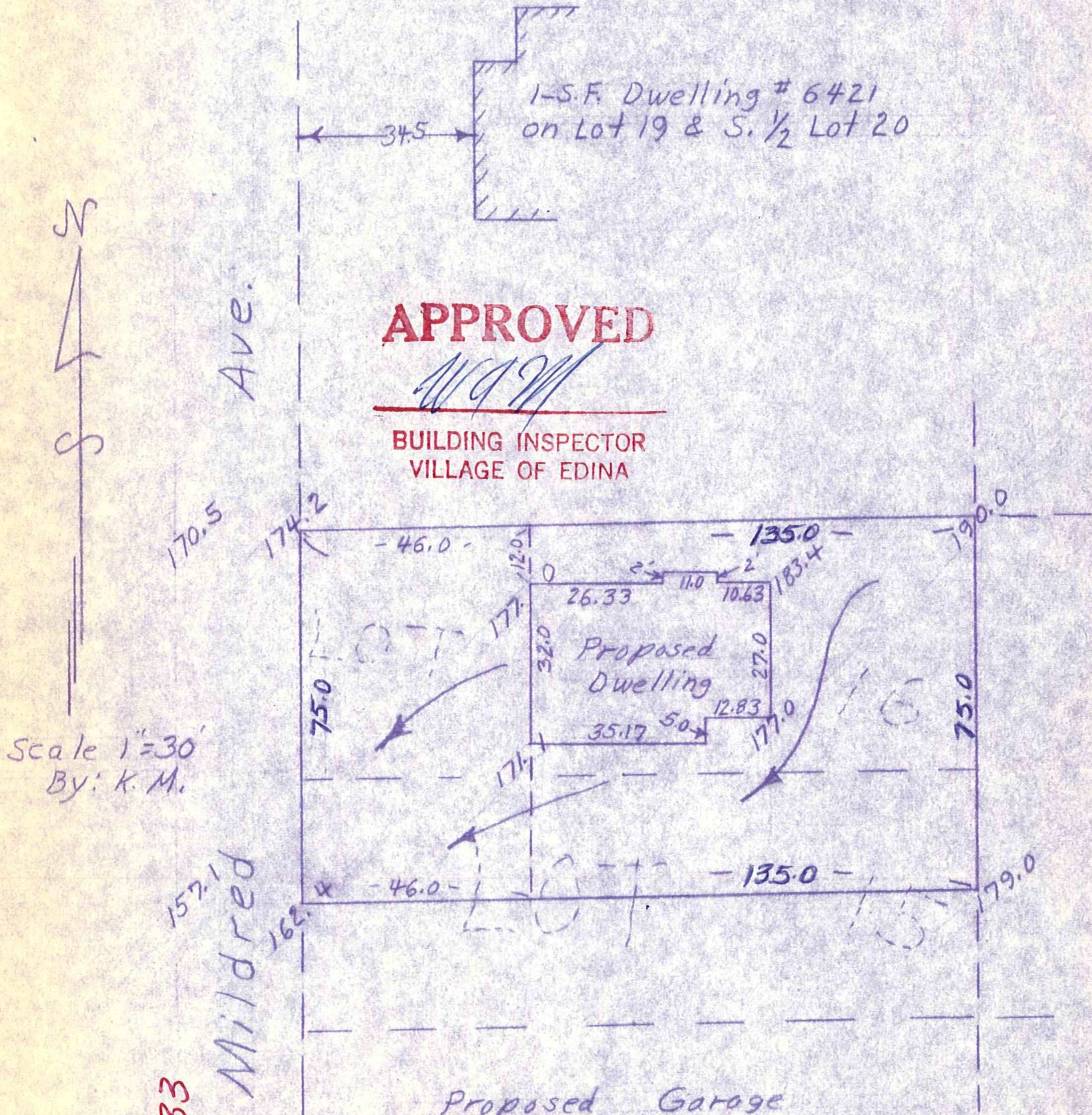

**APPROVED**

**BUILDING INSPECTOR  
VILLAGE OF EDINA**

Scale 1"=30'  
By: K.M.

6433

6433 Mildred Ave 04-116-21-23-0009

I hereby certify that this is a true and correct representation of a survey of the boundaries of Lot 16, N. 1/2 Lot 15, Bk. 10  
Normandale 2nd Add. Hennepin County, Minnesota and of the location of all buildings thereon, and all  
visible encroachments, if any, from or on said land. Surveyed by me this 10th day of May, 1968

RECEIVED MAY 16 1968

@-257