

Temporary Rock Construction Entrance/Exit

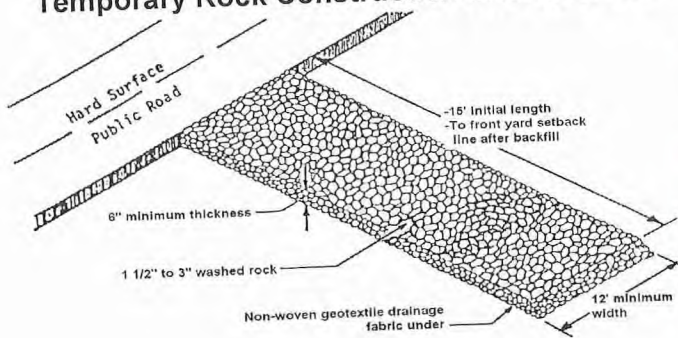

Failure to install the Construction Entrance before disturbing the site soils and/or failure to maintain the Construction Entrance will result in Enforcement action by the City.

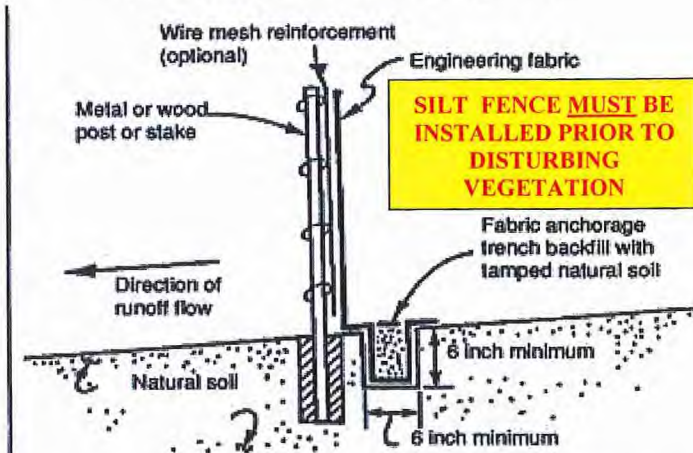

SILT FENCE MUST BE INSTALLED PRIOR TO DISTURBING VEGETATION

Note: Depending upon configuration, attach fabric to wire mesh with hog rings, steel posts with tie wires, or wood posts with staples.

Figure 6.3-2: Typical Installation for silt fence

WARNING

Confirm property may be Redeveloped prior to demolition

A demolition permit provides no Assurance of permitted future uses

CALL FOR INSPECTIONS @ 952-836-0374 with PERMIT NUMBER and ADDRESS

- Silt Fence and Construction Entrance
- Roofing
- Foundation Wall Reinforcing
- Foundation Pre-backfill
- Framing and Sheathing
- Insulation
- Lath
- Drywall
- Masonry Fireplace
- Final

Block 11, NORMANDALE 2nd Addition, Ord. Plat thereof, on file and of record in the Office of the Hennepin County Recorder.

LOT AREA SQUARE FOOTAGE:
10123 SQUARE FEET

EXISTING ELEVATIONS:
FINISHED FLOOR ELEVATION = 956.44
956.4

SURVEYOR:
Stonebrooke Engineering, Inc.
12279 Nicollet Ave. S.
Burnsville, MN 55337
Phone: 952-402-9202
Fax: 952-403-6803
www.stonebrookeengineering.co.

Condition of Demolition/Moving

4' construction fencing shall enclose existing basement perimeter and excavations with slopes steeper than 1:1. Attach fencing to minimum 5' posts buried 1' and spaced at maximum 10' on center.

- ✓ Enclose stockpiled soils with properly installed silt fencing.
- ✓ Property must be restored within sixty (60) days of building demolition/move – utilities abandoned at the property line with a permit, foundation demolished with a separate permit, debris removed, demolition excavation filled to match adjacent grade and seed or sod placed and maintained at disturbed areas OR a permit must be issued for a new structure within sixty (60) days of the building demolition/move

CERTIFICATE OF SURVEY

6421 Rolf Avenue, Edina, MN

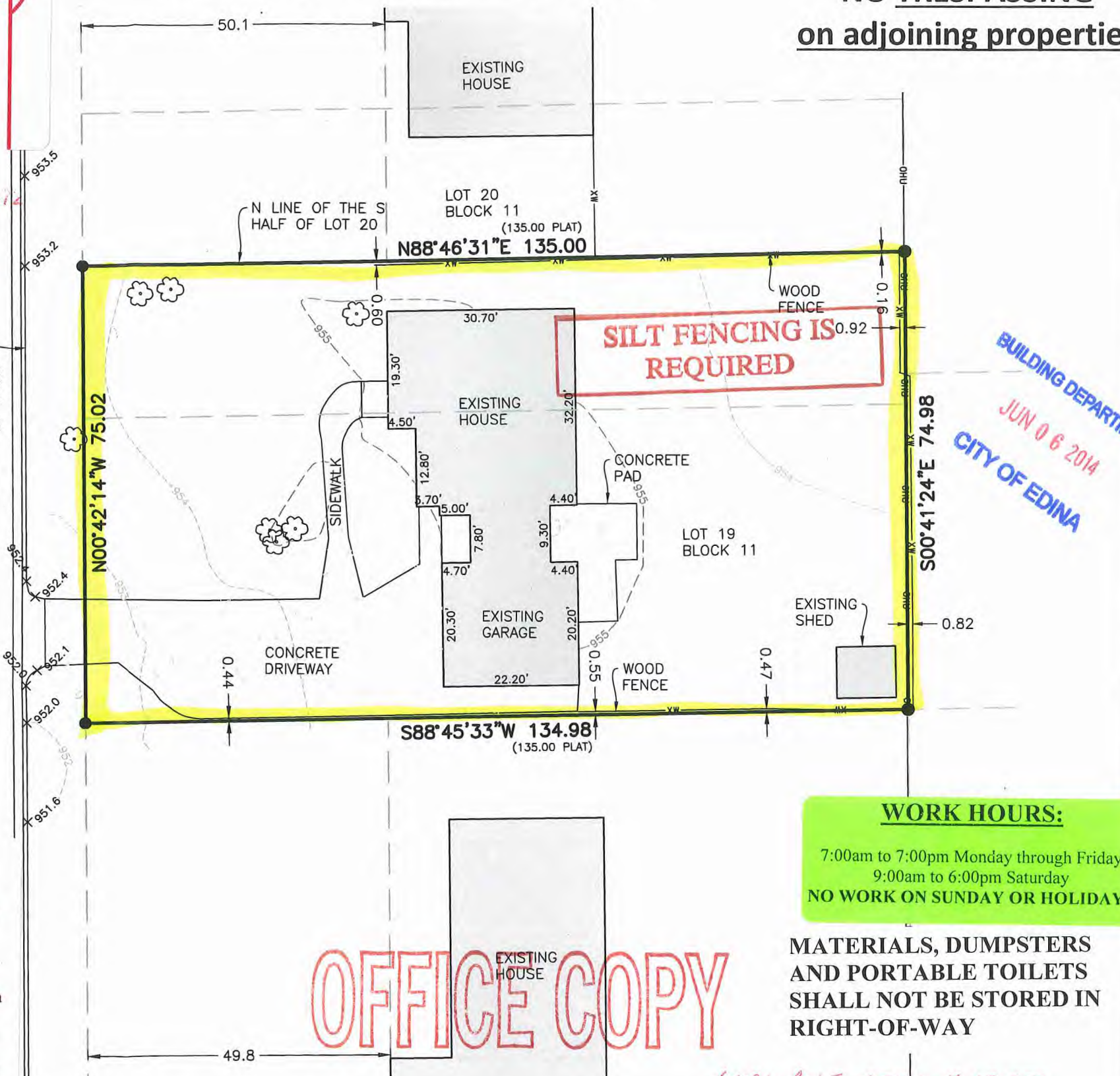

NO TRESPASSING
NO Excavating!
NO Driving!
NO TRESPASSING
on adjoining properties

BUILDING DEPARTMENT
JUN 06 2014
CITY OF EDINA

WORK HOURS:
7:00am to 7:00pm Monday through Friday
9:00am to 6:00pm Saturday
NO WORK ON SUNDAY OR HOLIDAYS

EXISTING HOUSE
OFFICE COPY

6421 ROLF DEMO #131359

MATERIALS, DUMPSTERS AND PORTABLE TOILETS SHALL NOT BE STORED IN RIGHT-OF-WAY

JUN 05, 2014 4:38pm - S: PROJECTS/SURVEY0316_Custom_Homes,LLC/Normandale 2nd Addition/C

REV. NO.	DATE	BY	CHK	DESCRIPTION

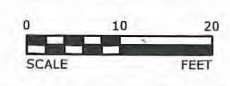

I HEREBY CERTIFY THAT THIS SURVEY, PLAN, OR REPORT WAS PREPARED BY ME OR UNDER MY DIRECT SUPERVISION AND THAT I AM A DULY LICENSED LAND SURVEYOR UNDER THE LAWS OF THE STATE OF MINNESOTA.

Aaron J. Magee
NAME: Aaron J. Magee LIC. NO.: 45507 DATE: 06-05-2014

DESIGNED: AJM
DRAWN: GBL
CHECKED: GBL
AIM

Stonebrooke
Engineering Responsible Solutions

CERTIFICATE OF SURVEY
LOT 19 & S HALF OF LOT 20, BLOCK 11
NORMANDALE 2ND ADDITION

SHEET 1 OF 1

04.116.21.23.0039