

Certificate of Survey

7,000.00

J. CALVIN BARKER
4155 SNELLING AVENUE
MINNEAPOLIS 6, MINNESOTA
PARKER 4866

MINNESOTA REG. NO. 2449
MINNEAPOLIS LICENSED

SURVEY FOR G.B. French

↓ Cor. 45576

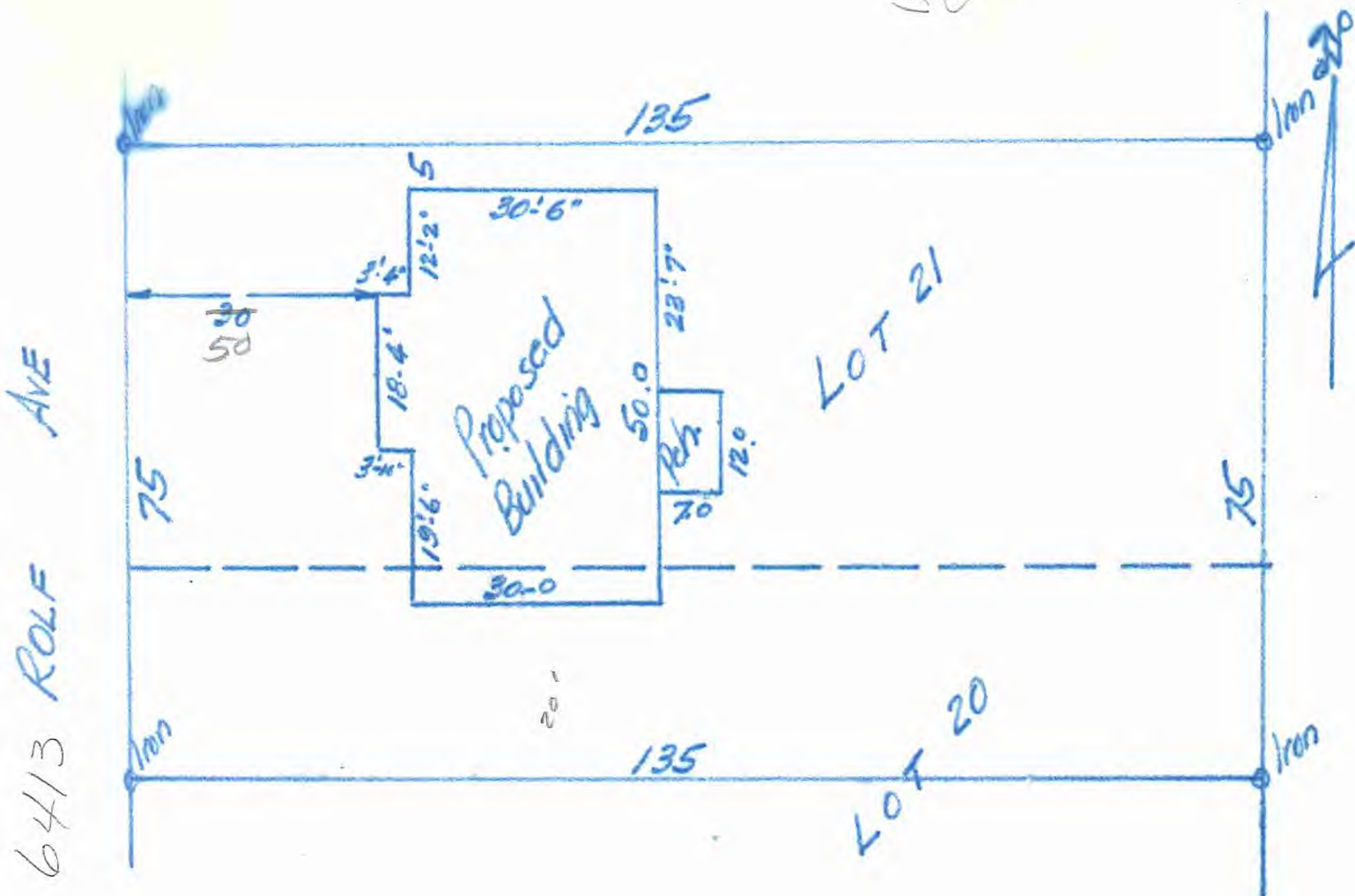

I hereby certify that this is a true and correct plat of a survey of Lot 21 and the N 1/2 of Lot 20 Block 11, Normandale Second Addition as surveyed by me this 14th day of June 1948.

6413 Rolf Ave.

Permit 2567

J. CALVIN BARKER
J Calvin Barker
3525 Lyndale Ave. S.

04.116.21.23-0040
6413 Rolf Ave.