

B. H. BRADLEY  
 CIVIL ENGINEER AND SURVEYOR  
 3829 - 24TH AVENUE SOUTH  
 MINNEAPOLIS 6, MINN.  
 PHONE 1-2169

Survey for - EA. Rothe  
 6801 - 11th Ave. S.

Scale - 1" = 20'

W 64TH ST.

922

ROLF AVE.

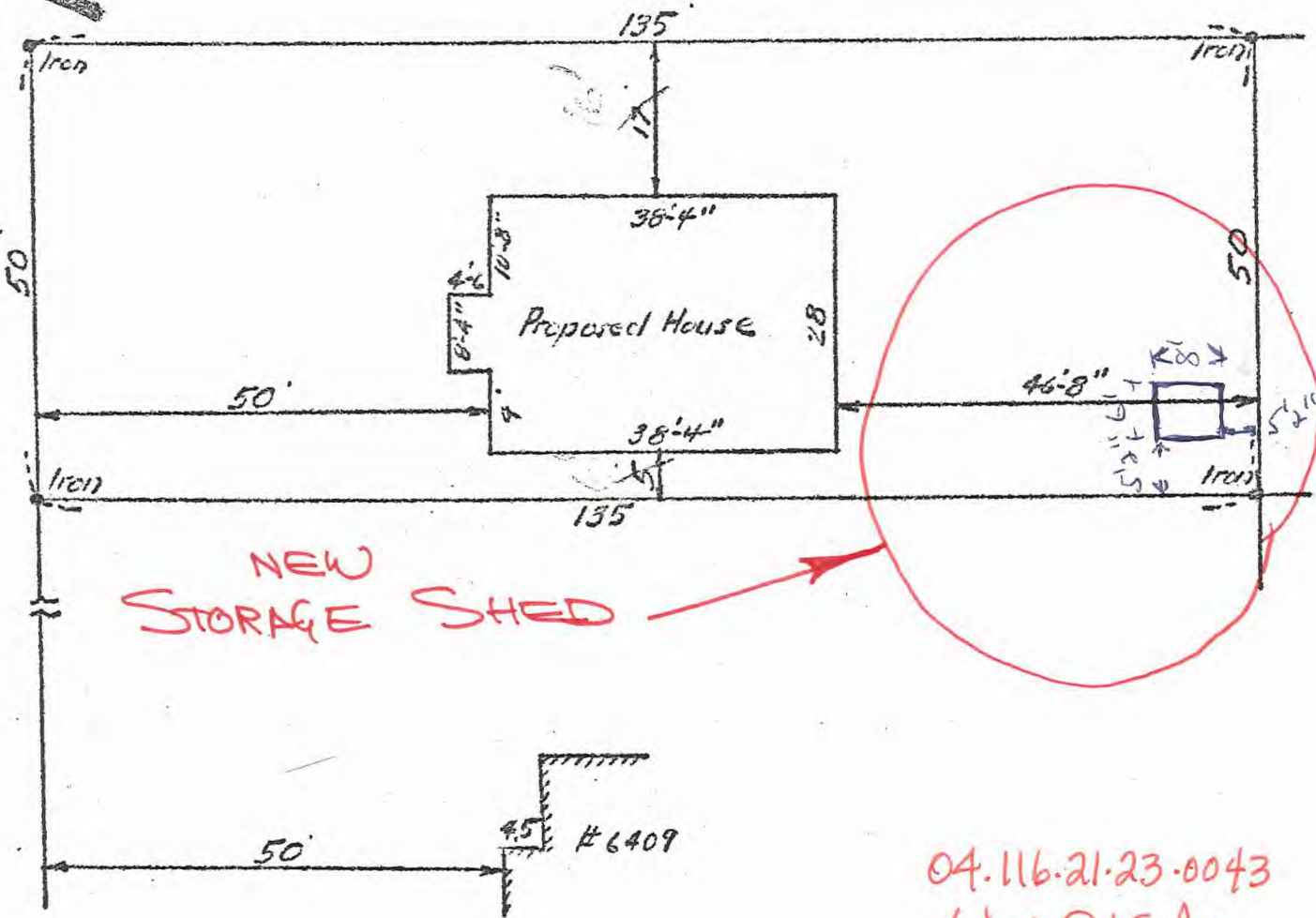

04.116.21.23.0043  
 6401 ROLF AVE.

I hereby certify that this is a true and correct plat of a survey of Lot 24, Block 11, Normandale Second Addition as surveyed by me the 24th day of April 1959.

B. H. Bradley  
 Surveyor.