

Certificate Of Survey

Survey For Mike Palm Book _____ Page _____ File _____

6421 Mildred Avenue
Edina, MN 55435

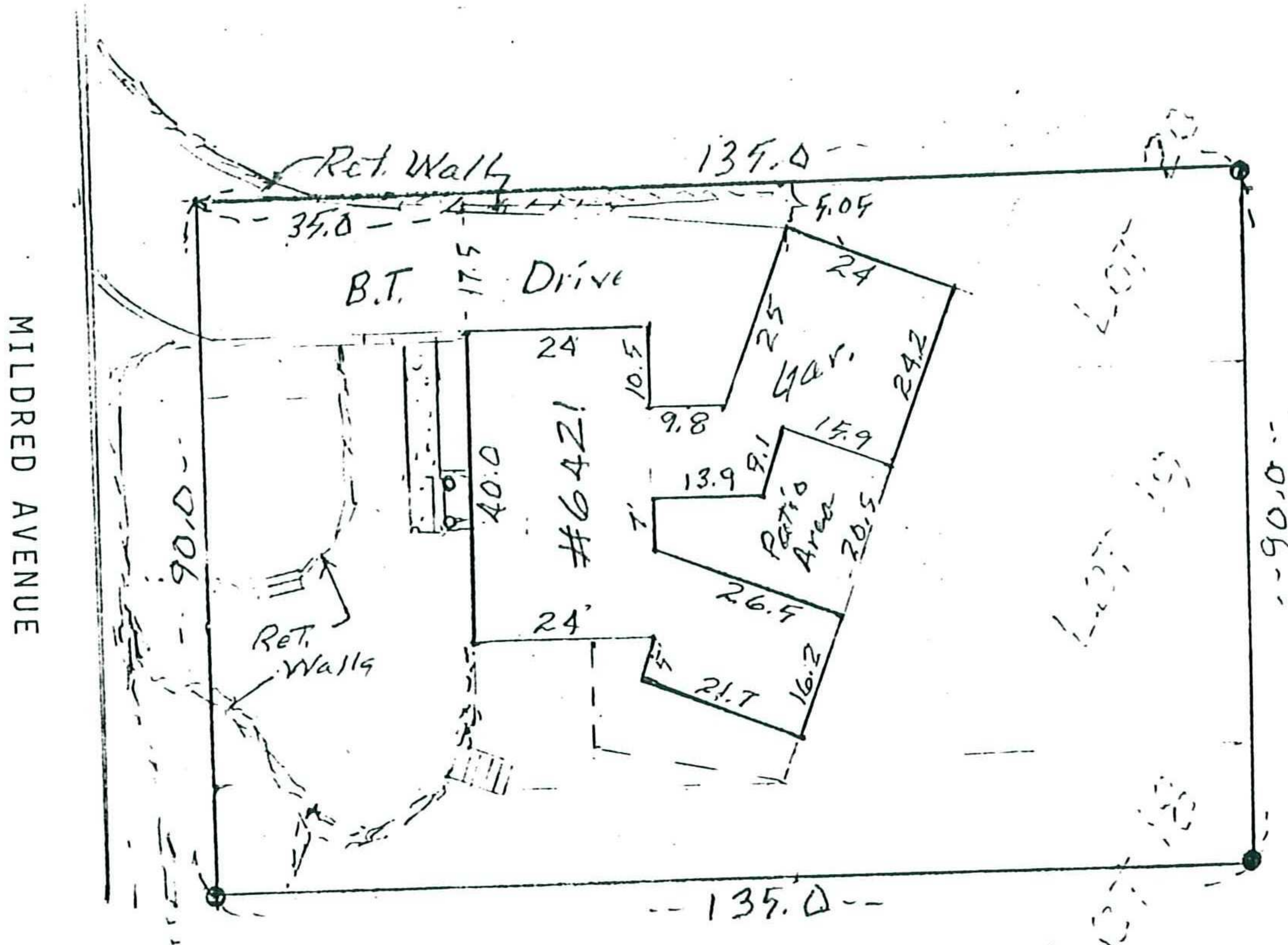

Scale: 1"=30'

● Denotes Iron Mon. Found

South 1/2 fo Lot 20, Lot 19, & North 15 ft of Lot 18
all in Block 10

I hereby certify that this is a true and correct representation of a survey of the boundaries of _____
Normandale 2nd Add. _____ Hennepin County, Minnesota and the location of all buildings thereon, and all visible encroachments, if any on said land.

Surveyed by me on this 2nd day of May, 192003.

Frank R. Cardarelle
State Reg. No. 6508

6421 Mildred Ave 04-116-21-23-0061