

B. H. BRADLEY
CIVIL ENGINEER AND SURVEYOR
217 SOUTH SIXTH STREET
MINNEAPOLIS, MINN.
MAIN 7528

Survey for A.W. Hayes
1000 W. Franklin Ave.
W. 64TH ST.

Robert Perbix

MILDRED AVENUE

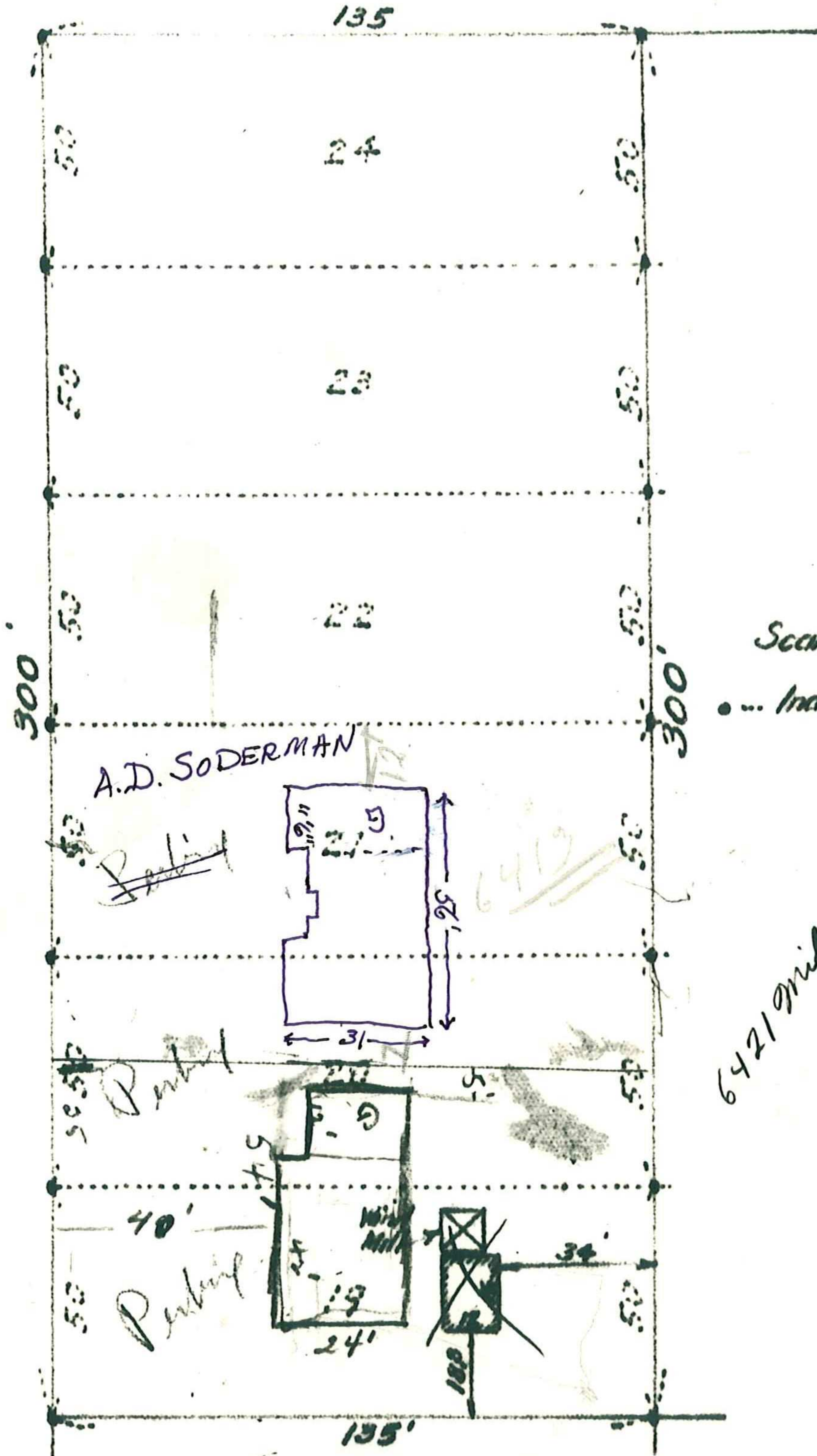

Scale - 1" = 40'
• ... Indicates iron stake

6421 Mildred Ave
04-116-21-23-0061

2588

I hereby certify that this is a true and correct plat of Lots 19, 20, 21, 22, 23 & 24, Block 10, Normandale 2nd Addition, Hennepin County, Minnesota as surveyed by me the 18th day of May 1945.

B.H. Bradley
Surveyor.

Permit 9588