

CERTIFICATE OF SURVEY

Survey For: Dick Anderson Const. Co.

File No. 4891 Book 232 Page 72

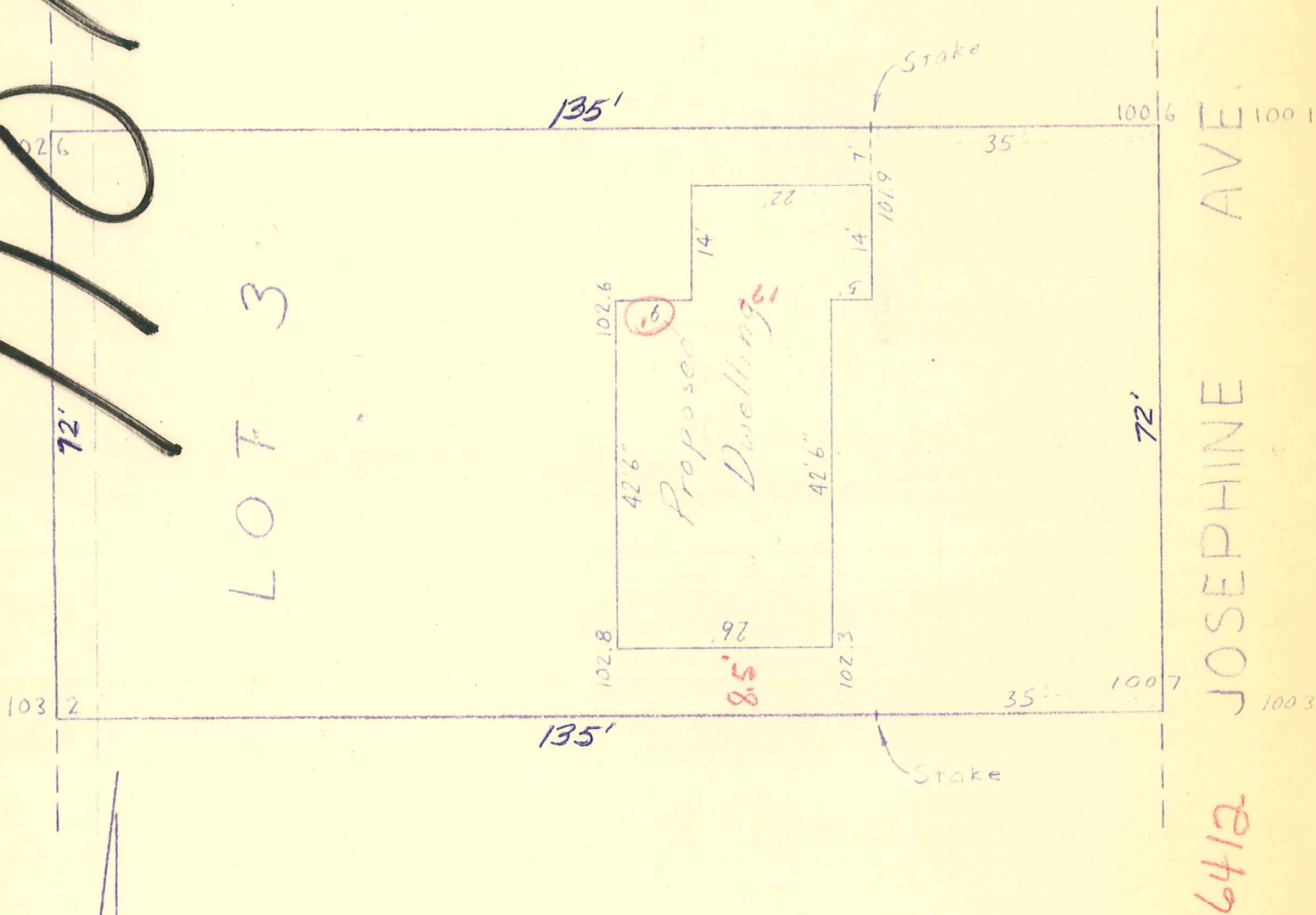

I hereby certify that this is a true and correct representation of a survey of the boundaries of Lot 3, Block 1, Donna Dells Addition, Hennepin County, Minnesota and of the location of all buildings, if any, thereon, and all visible encroachments, if any, from or on said land. It also shows the location of the stakes as set for a proposed building. As surveyed by me this ~~12th day of December 1967~~

10th day of February 1961.

B.M. Top Catch Basin front of lot Elev. 100.0

Scale
1" = 20'

04-116-21-24-0003
6412 Josephine Ave.