

CERTIFICATE OF SURVEY

Lot 12
Lot 13

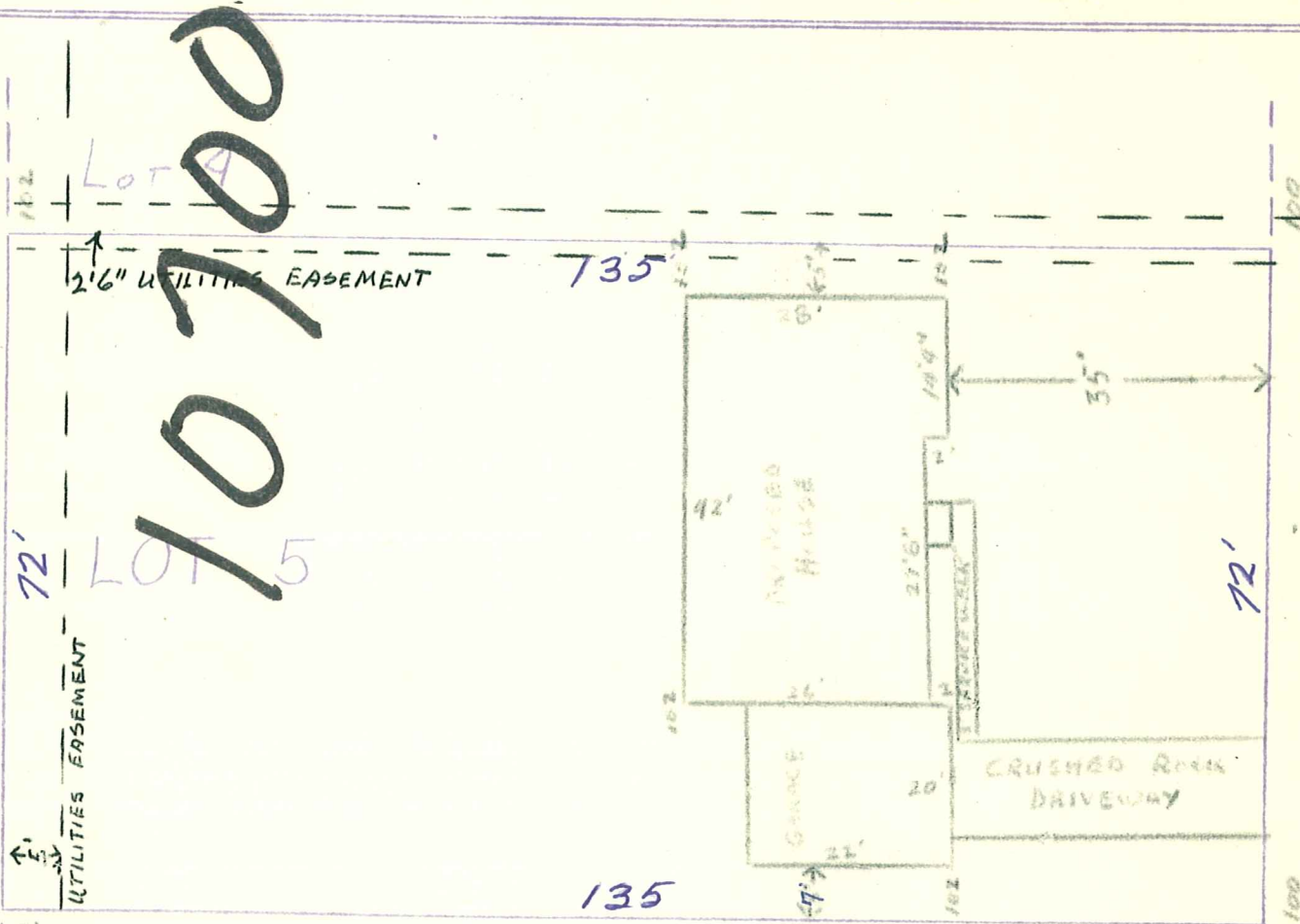

6420 Josephine Ave.

I hereby certify that this is a true and correct representation of a survey of the boundaries of Lot 5, Block 1, Donna Dells Addition, Hennepin County, Minnesota, and of the location of all buildings, if any, thereon, and all visible encroachments, if any, from or on said land. As surveyed by me this 15th day of March 1959.

Scale 1" = 20'

6420. JOSEPHINE AVE.

04-116-21-24-0005
 6420 Josephine Ave.

John E. Cardarelle
 JOHN E. CARDARELLE
 STATE REG. NO 566