

CERTIFICATE OF SURVEY

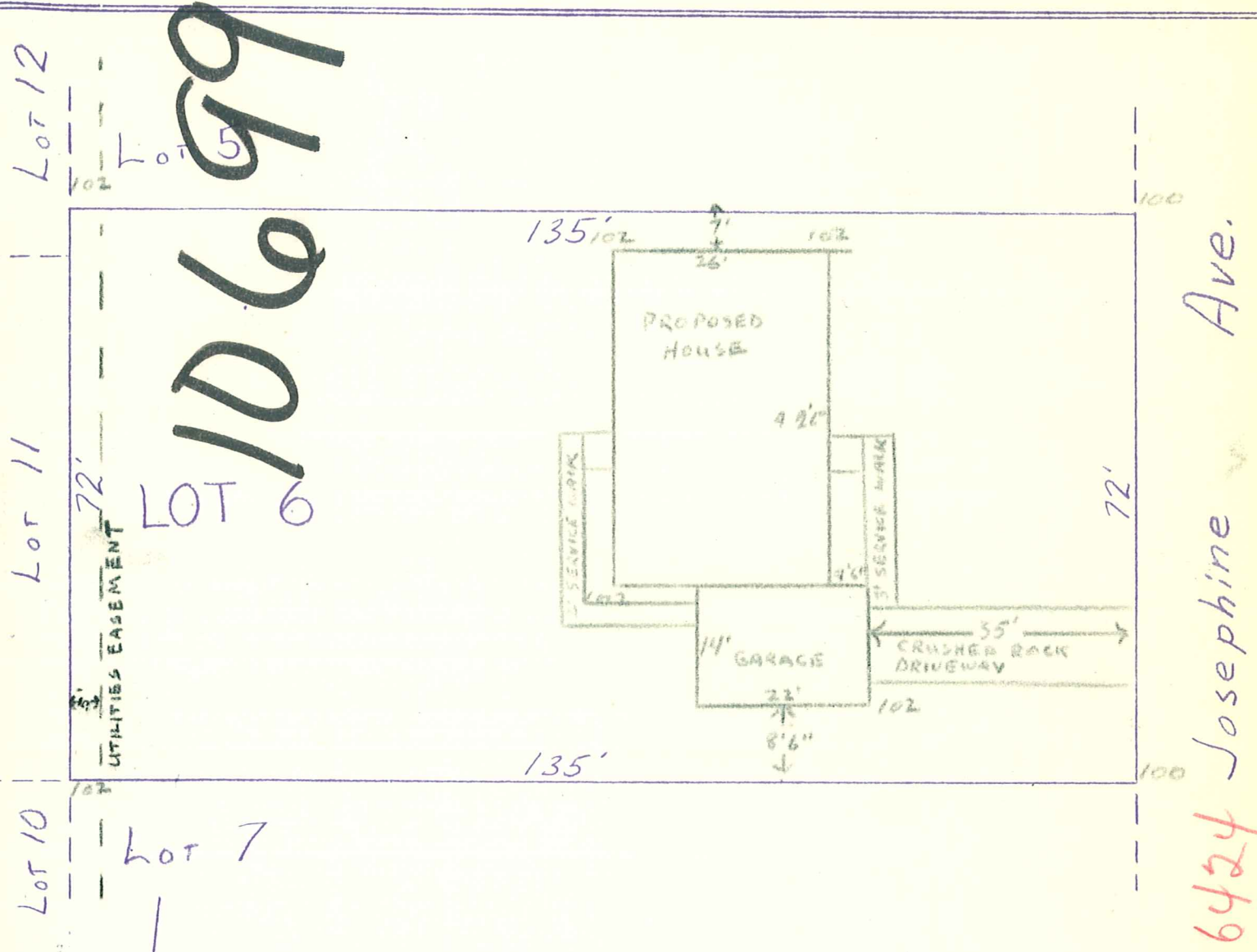

I hereby certify that this is a true and correct representation of a survey of the boundaries of Lot 6, Block 1, Donna Dells Addition, Hennepin county, Minnesota and of the location of all buildings, if any, thereon, and all visible encroachments, if any, from or on said land. As surveyed by me this 15th day of March 1959.

Scale 1" = 20'

6424 JOSEPHINE AVE.

04-116-21-24-0006
6424 Josephine Ave.

John E. Cardarelle
JOHN E. CARDARELLE
STATE REG. NO 566